Sierra Sun

"IT SHINES FOR ALL"
AND
Truckee Republican

101st Year — No. 15 | TRUCKEE, NEVADA COUNTY, CALIFORNIA, WEDNESDAY, APRIL 15, 1970 | PRICE 10 CENTS | PHONE (916) 587-3553 | SINCE 1869

Truckee home demolished in propane gas explosion

ONCE TRUCKEE COUPLE'S HOME, NOW RUBBLED MESS -A propane gas explosion completely demolished this two-bedroom home of Mr. and Mrs. John W. Carroll Thursday night. The Carrolls both sustained injuries and are being treated at Tahoe Forest Hospital. The family dog, "Baby," was killed in the explosion by falling debris. - Sun Photo

Tragedy struck a Truckee home last Thursday night when a propane gas explosion completely demolished the six-room home of the John W. Carrolls.

Both Carroll, 53, and his wife, Ann, 50, were injured in the 9:30 p.m. blast that brought their home down to its foundation. Mrs. Carroll received a broken left arm from falling debris and underwent surgery at Tahoe Forest Hospital, where both she and her husband were taken on Friday.

Carroll was burned about the face and on both arms, apparently from a brief flame at the instant of the explosion, Truckee firemen have speculated.

Firemen said the flame did not last long enough to cause fire damage to the ruins of the Carroll home on Church Street.

The couple's small pekingese dog, "Baby," was killed during the explosion from falling debris.

The Carrolls had recently purchased the two-bedroom home from W. L. Blair, of Truckee, and had moved into the house just three days before the tragic explosion that now leaves them homeless.

Although still under investigation, Truckee firemen said the explosion was caused by a gas leak. The Carrolls had returned from an all-day trip to Reno. Upon their return home, Carroll lit a match to light a gas burner which apparently ignited and caused the explosion, according to the fire department's report.

Although no estimated cost of damages has been released, Blair told the Sierra Sun that the Carrolls hold a $13,000 insurance policy on the structure and its land.

Tahoe Forest Hospital officials said Monday that the Carrolls would probably be released sometime this week and that both are in good condition.

Carroll has been employed as a primary operator at Teichert Aggregates for the past five or six years, Blair said.

One killed, six hurt in series of crashes

A hit and run accident late Sunday night sent a Truckee woman to the hospital and led California Highway patrolmen on a wild chase through the Truckee–North Tahoe area.

The run – away vehicle, traveling at high speed on Highway 267, 1 1/2 miles south of the Brockway Summit, smashed into a car driven by Les Geary, manager of the Truckee–Donner Chamber of Commerce, injuring Geary and his wife, Patricia, 45. The Gearys are owners of Truckee Hotel.

The Truckee couple was taken to Tahoe Forest Hospital where Geary was released after treatment for minor injuries. Mrs. Geary sustained double compound fractures of both legs.

The hit and run vehicle has been identified as a 1970 Lincoln and reports indicate the car was stolen in Reno and was being pursued in a high speed chase by the California Highway Patrol at the time of the mishap. Both the driver and passenger of the Lincoln fled the scene on foot after hitting the Geary vehicle.

Highway patrol officers said they began chasing the Lincoln shortly after it entered Interstate 80 from the Hirschdale entry point and accelerated to high speeds.

As the chase continued, the Lincoln turned off Highway 89, north exit, and drove through Truckee at approximate speeds of 75 and 85 miles an hour. In Truckee the run–away car raced onto Highway 267.

The Lincoln blocked all attempts made by the CHP to overtake it on 267 and officers estimated its speed had increased to more than 100 miles an hour around turns and curves.

Nearing the Brockway Summit the Lincoln apparently went out of control on one of the curves, going into a broadside and striking the Geary car.

Both the driver and passenger of the Lincoln then escaped on foot. At presstime the Nevada County Sheriffs office and the Federal Bureau of Investigation were continuing the search.

Mrs. Geary underwent five hours of surgery at Tahoe Forest Hospital for the leg injuries she sustained. At presstime hospital officials reported her condition as "serious." She is not allowed visitors.

In another hit and run accident over last weekend Joseph Donald Nelson, 35, of Birmingham, Ala., was treated and released from Tahoe Forest Hospital following the collision Saturday night.

Nelson was a passenger in a vehicle driven by George Thomas Lee, 26, of Macon, Ga. The Lee vehicle had slowed down to pick up a hitch–hiker when it was struck from the rear. The driver of the hit and run vehicle is reported to have turned around before leaving the scene of the accident.

Early yesterday morning a highway accident on Interstate 80, 6/10ths of a mile west of Rainbow Road, claimed the life of an unidentified man.

According to the California Highway Patrol, the death car rolled over the steep embankment, resting 100 feet below the highway at about 4 a.m.

CHP officers, called to the scene at 5:33 a.m., said the dead man, a Negro, apparently fell asleep at the wheel of his car.

The CHP said Burt Dorsey, of Vallejo, is the registered owner of the car.

The body of the unidentified man has been taken to the Truckee – Tahoe Mortuary pending further investigation by the Nevada County Sheriff's Office in Truckee.

Two Reno women were victims in a highway accident on Interstate 80, 125 feet west of Big Bend Road, Monday at 5:10 p.m.

Driver of the vehicle, Ruth Farlene Long, 24, of Reno, sustained a broken right shoulder when her right wheels lost traction across a snowy patch along the highway, according to the California Highway Patrol.

The vehicle slid off the north edge of the road and Ruth Estellene Long, 56, also of Reno and a passenger, received lacerations, the CHP said.

Both women were taken to Tahoe Forest Hospital.

In another highway mishap, Jackson Elwood Hooper, 24, of Humble, Tex., was injured when his tractor–trailer rig collided with a parked car on Interstate 80 early Monday morning.

Hooper received a broken right knee and broken back in the collision. Tahoe Forest Hospital officials reported he was in "satisfactory" condition.

At presstime the incident was still under investigation. The parked car is owned by Jack Bruhjell, of Vallejo, according to reports.

Bank of America buys school bonds

Tahoe – Truckee Unified School District chalked up another milestone in the district's plans for new school construction last week.

The school district sold its $1 million bonds that received overwhelmingly voter approval two months ago. Heading an underwriting syndicate, Bank of America purchased the million dollar bond for the Placer and Nevada counties' school district.

The banking group paid a premium of $205 for various coupon bonds. Net interest cost of the district was 6.706 per cent. The bonds were reoffered to yield from five per cent in 1972 to 6.90 per cent in 1990.

In the February bond election, voters approved an increase in interest rates from five to seven per cent on the $1 million unsold school bonds.

Funds from the bond sale at the new interest rate now permits the district to begin construction of the new Rideout Elementary School to be located in Timberland, three miles south of Tahoe City and an eight–classroom addition onto the Truckee Elementary School.

School district officials have stressed an urgent need for new construction and said the added school facilities would help to relieve critical classroom shortage now existing.

The new Timberland School will provide eight classrooms, a kindergarten room, an office unit, library, kitchen complex, regulation sized gym – multi–purpose room with music and stage areas, playgrounds and equipment for an estimated cost of $762,963.

Music festival

More than 230 music students are expected to take part in the District Musical Festival Saturday at the Tahoe-Truckee High School gym.

Admission to the 8 p.m. event is free. The program will include "Oliver," "Chant and Jubilo" and "Alla Barocco."

Members of the high school will sing "Alleluia," "The Sloop John B." and "Go Not Far From Me, O God."

Truckee high students plan earth day rites

"Earth Day" slated for next Wednesday at college and high school campuses around the nation – influenced mostly by young people to pressure politicians in the fight against environmental pollution – will receive top billing that day by Tahoe – Truckee High School students.

Staging an open house program, scheduled to last throughout the day, and open to the public, local students are determined to do their part in the national task of gaining needed action from public officials to wage open war against life–threatening pollution.

On Monday three sophomore students, under the leadership of Kathy Osburn, finalized funeral arrangements for a burial ceremony of an internal–combustion engine.

With the same sense of urgency as their peers across the land, Tahoe–Truckee students have received the approval and cooperation of school authorities in setting up the kind of program they believe will mobilize support for antipollution measures.

Besides burying the engine, which was donated to Tahoe–Truckee students by John Waller's Osburn Garage, the students have organized a variety of cleanup programs to be conducted in and around the high school grounds.

They also have arranged to beautify school grounds with scheduled planting of trees and plants around the football field, tennis courts, and the frontage of the school.

After an all–out cleanup of a wooden area in front of the school, the group will create a mini–park area for students and faculty to share as an out–of–doors lunch area. According to Mrs. Doris Lucchesi, faculty advisor of the "Earth Day" program, efforts are being made to supply the proposed mini–park with picnic tables.

A variety of speakers have been scheduled to address students, faculty and the invited public attending the open house affair. These will include representatives from Environmental Health in Reno, the University of Nevada's Renewable Natural Resource Center and Water Resource Research Center, Forestry Conservation, and Lake Tahoe's Water Pollution Agency.

Other speakers to be included in the program, starting at 9 a.m. and lasting til 12 noon, will include Chuck Weiderhold of Auburn, and Phil Baker, of Tahoe City, representing the state Fish and Game Department.

Program leaders are hopeful in having representatives from air pollution agencies and members of the Sierra Club on hand to answer questions and explain ways to rid the area of environmental pollution, Mrs. Lucchesi said.

"Earth Day" was conceived by Sen. Gaylor Nelson, D–Wisconsin, and Rep. Paul R. McCloskey, R – California, last fall. A student organization, Environmental Teach–In, Inc., has been formed in Washington D.C. to coordinate the national campaign waged by college and high school students.

Activities have been planned at more than 500 colleges and high schools in every section of the nation.

"Earth Day is a commitment to make life better, to provide real rather than rhetorical solutions, to give our children a future," Steve Hill, a student coordinator of the national teach–in program, said.

Clampers meet Friday

Friday is the time for all loyal brethern of Chief Truckee Chapter 3691, E Clampus Vitus, to gather in the public rooms at Truckee Hotel to make plans for the big annual Clampdoings scheduled for August 8.

Rod Stollery, Noble Grand Humbug, has decreed that "the hewgag will sound its malodorous notes precisely at approximately 8 p.m." He said that Clampers were not required to "suit up" for this occasion and encouraged all members in good standing to attend.

Selection of an historical site suitable for chapter dedication will also take place Friday night.

Set preliminary budget

The preliminary Nevada county budget for the 1970–71 fiscal year is up almost 10 per cent, but most of the increase falls in only three areas.

The budget total is $7,686,033 at the moment but doubtless will be altered as the supervisors continue their two–member persuals and then swing into the study of the department requests by the full board.

The requests made by departments are $680,940 above the amount appropriated for county expenditures to date this year. And all but about $50,000 of that increase is in the general categories of salaries, support of persons and cost applied, according to a breakdown compiled by The Union from figures provided by the auditors office.

Salaries are listed at $2,769,549 next year, up $253,893 from the current budget. That

(Continued on page 6)

FUNERAL ARRANGEMENTS FOR AN ENGINE - Tahoe-Truckee sophomores make final funeral plans to bury an internal combustion engine with Joe Parkhurst, of Osburn's Garage. From left, Kathy Osburn, Nancy Kelley, Ralph Rasmussen and Parkhurst. The engine, donated by John Waller, owner of the garage, will be buried during an open house program at Tahoe - Truckee High School next Wednesday during the national "Earth Day" observance to battle environmental pollution. - Sun Photo

100 + 1 Celebration coming

The spirit of the old west will be rekindled in style May 9 and 10 when Truckee townsfolk and their neighbors gather to celebrate the 101st anniversary of the transcontinental railroad.

Last Thursday members of Truckee's anniversary train committee met to wind up activities for the big celebration. According to Les Geary, committee chairman and Truckee–Donner Chamber of Commerce Manager, the Clampers will challenge any group to an afternoon baseball game on Sunday.

The affair will feature a beer drinking contest and a train celebration dance Saturday at 9 p.m. in the Veterans Memorial Building. Geary said he will announce the name of the band slated for the big dance at a later date.

On Saturday an old fashion dress parade through downtown Truckee at 10 a.m. will begin festivities and set the mood for traintime at 2 p.m. The special train, carrying special passengers, will arrive in Truckee from the Bay Area.

On hand to welcome the visiting trainsmen will be the Truckee Clampers and persons taking part in the parade. Members of the Historical Society will distribute maps to passengers, pointing out a variety of historical interests.

Floriston neighbors and friends will join Truckee residents during the two–day celebration.

Floriston's history, starting during the winter months of 1866 left its mark in the history of those early train days including the start of crew sections laying a section of railroad track there.

In 1970, a railroad station named "Bronco" was built and it wasn't until 1891 that the name "Floriston" came to be. "That was the establishment of the town's first post office," according to Phyllis MacMurry.

Still old timers, who worked the railroads and rode them, can be found in Floriston. For example there is Ray Yurich, born there in 1911. The old timer still tells his favorite yarns of daily train rides between Truckee and Floriston. According to him Floriston youngsters attended school in Truckee via the old train commutes.

Although the closing of the town's mill in 1929 left Floriston somewhat of a ghost town, the town today is a thriving community, overlooking Interstate 80.

Trains no longer stop at Floriston to pick up passengers and deposit supplies. However, the crumbling foundation of the town's first depot continues to link her past with the past of Truckee, Mrs. MacMurray said.

Name new high school principal

Tahoe-Truckee Unified School District trustees have hired a former professional football player as the new principal for the district's only high school.

Trustees reviewed 110 applications for the post before hiring J. Donald Marks of Healdsburg.

The school board has been looking for a principal since last December when principal Harold Drummon resigned after four years on the job.

Since then the school's vice prinicpal and head counselor James Brehler has served as acting principal. Brehler said Monday that he will resume his duties as head counselor at the high school when Marks reports to take over the TNT principal's position on July 1.

Marks, 39, is currently serving as the vice principal of Healdsburg High School in Healdsburg. He holds a master's degree from San Jose State College and has attended the University of California at Berkeley and Fresno State College.

The new principal, who is married and has two children, played professional football with the Los Angeles Rams and the Washington Redskins.

At Western High School in Tulare, Marks served as dean of boys. He also taught at Homestead High School in Homestead.

In other action trustees:

- Reviewed the progress of plans and specifications for the new Rideout School and additions to the Truckee Elementary School with their architect Ted Selden, of Reno.

Selden said the plans and specifications for the new construction are nearing completion and should be submitted to the State Department of Education's Architectural and Construction Division's review soon. The architect said the state's review

(Continued on page 8)

Editor's Letter Box

EDITOR, SIERRA SUN:

A recent article in your paper entitled "Basin narcotic raids result in 25 arrests" indicated to the public a cooperative effort between California and Nevada Law enforcement officials that resulted in 25 narcotics arrests.

While commending the law enforcement for what to the public appears to have been a successful undertaking, the only effect such arrests seem to have is to bring about more caution by those pushing and using narcotics and to comfort those who believe the law is doing their job and are content to leave the problem to law enforcement and harsher penalities.

Such enforcement or penalities, no matter how well organized or severe, will not solve the existing drug problem in this area and throughout this country.

Why?

Because of an existing polarity between a younger generation who sees laws and law enforcement as an oppression and an older generation who sees laws and law enforcement as a protection.

As long as some laws and law enforcement continue to cater to the rich and powerful and deny rights to those of minority groups, the poor, or the sociably unaccepted because of appearance, existing resentment toward law and law enforcement will continue from youth, even if the majority of laws are good.

Secondly, there is an existing contradiction between what is accepted and acceptable by youth and adults. It is hard for any youth to be told how bad and dangerous drugs are by anyone who is smoking. Please don't say that smoking only harms the individual – tell that to a family whose husband and father is dying of lung cancer.

It is hard for any youth to be told how bad and dangerous drugs are by anyone who drinks alcoholic beverages. Especially when researchers at George Washington University estimates over nine million problem drinkers in the United States, making alcohol by far the number one health problem. Do you want to take a guess at what age range most of the problem drinkers are in?

Youth have the right to ask "Why aren't there laws prohibiting drinking and smoking too?"

If there is going to be a solution to the drug problem, it should not be laid upon the backs of law enforcement officials, who are busy enough in this area without 60 of them working for 3 days to catch 25 people. The solution, if any, may very well be an honest and frank look at ourselves as adults and the willingness to level with our own so called acceptable way of life to the point of at least recognizing that we just might not have all the answers for youth and the problems and feelings they are encountering.

A second solution may come from the younger generation themselves. The best prevention will not be adult authority or enforcement. It will be the younger generation who will reject what drugs are bad, and I believe the truth will parallel their decisions. Some of the most effective means of prevention and cure are coming through youth who can relate much more effectively with one another.

A third solution may be that we may have to accept certain drugs (marijuana is a good example) as society has accepted smoking and drinking. Thus along with the latter two, marijuana can be thought of a pleasurable activity, or a social or business necessity.

A fourth solution is to make smoking and drinking illegal also. Wouldn't that blow minds?

I hope some of you at least think twice, when you pop a couple of aspirns in your mouth, wash them down with a quick shot and light up a cigarette, before calling the local law enforcement commending them for a fine job they did.

REV. ERVIN WEILAND
Kings Beach

* * *

EDITOR, SIERRA SUN

I have been following, with apprehension, the conflict that is developing over the proposed subdivision, Lakeworld. I have not been able to determine, from the news articles, why it would be necessary to merge Lakeworld's water supply with ours, Meadow Lake Park. We have wonderful water at the present time. It is unfortunate that residents of the proposed subdivision will have to have chlorinated water. But why is it necessary that we join them and their chlorinated water?

I propose that a condition of subdividing be that Lakewood put in a water system that is both economically and phyically separate from existing systems. This would be fair in as much as the burden would be bourne by the persons requiring the additional water service. An added benefit would be that the existing systems would remain intact.

I also firmly believe that it would be a grievous error to permit any new construction of septic tanks. Past experience has shown that once septic tanks are in, nothing is done about sewer systems until contamination is a fact. It is then too late. A much more straight forward approach would be to plan ahead and require future subdivisions to put in adequate sewer systems.

Both of my suggestions, water and sewer systems, will probably not receive complete endorsement of the Lakeworld subdividers. They want to sell property and both proposals will increase the purchase price of the lots, making it more difficult to sell. I submit, however, that this is the only practical approach to that future subdividers should be required to plan on these necessary expenditures as a cost of doing business.

GEORGE HARSCH,
Truckee

* * *

(EDITOR'S NOTE: The following is another letter from Harriet Washburn, former teacher at Tahoe-Truckee High School, telling of her extended travels through Europe.)

EDITOR, SIERRA SUN:

Greetings to my Sierra Sun readers.

Your happy Wanderer has just completed a six weeks art history tour of Italy. Just as I was leaving Corfu, I met two Australian teachers on their way around the world. We joined forces and "did" Italy together.

Bidding farewell to my beloved Greek Island, we ferried across the Adriatic Sea to Brindisi, Italy. It is a bustling, modern, port city, oozing with Americans from the nearby Air Force base. A sleepless overnight train trip brought us to our first destination, Naples. There we wandered among the remains of Pompeii and even got snowed on when we rode up Mt. Vesuvius. The high spot of our stay was a visit to the Amalfi coast beyond Sorrento.

The Mediterrean Sea was a light blue-green at the base of steep limestone cliffs, jutting grotesuely into the sea, necklaced by lenses of black beach and pounding white waves.

Yellow lemons were catching afternoon sun from their neat terraces. Thin blades of waterfalls carefully sliced narrow valleys.

Norman castles perched precariously on bare rocks – dashing seaward – solitary. These were linked only to the outer world by gyrating, twisting stairways.

Ancient villages, grasping tenacious by this fussy child of land which fathered men of church and destiny.

Eager to see "The Glories that are Rome," we hurried northward to do homage to the off-spring's handiwork by visiting the ancient Renaissance and modern buildings and museums. My Australian friend, an art history teacher, gave me the lowdown on Italian art. St. Peters and the vatican were most inspiring – thanks to Michelangelo and others.

To give our minds a rest, we stopped at Assisi, an Alpine village perched atop a razor back ridge. Cobblestone streets, hairpin turns and wind accompanied us on our one-way traffic trip through town. Motor bikes whine, a constant reminder of the Western World's invasion on this religious sanctuary. The American sisters at the convent assured us that there are many tourists in summer, and even by Easter the guest house is booked full. So hurry along before the tourist season and spring as we journey north.

Perhaps I will best remember Assisi for the many churches built over streets and walkways, as if to say that every inch is precious and one cannot afford to waste the space above even the narrowest of pedestrian passages. The steep hill is mounted by faithful stone steps, turning and bending, leading the eye to a quiet cameos of Assisian life.

Hurrying children, decked in bright winter clothes with long scarves flying gaily behind, caught our eye. Then there were the old men, silhouetted in the morning sun, who filled the courtyard closing her iron gate at the bottom of a dark, steep staircase.

Empty hoops were attached behind windows, soon to be filled with pots of geranium and other garlands of spring.

Wide arch frames Romanesque Tower and copper dome behind rises distant dark hill, suddenly garnished with late winter snow.

A shaft of light deep in the bowels of a dusty workshop illuminates a craftsman plying his trade in white marble with an electric drill.

Beyond a gate of the ancient wall, a blind man stands, shelling small nuts and eating them. His head wobbled uncertainly in unawareness of my presence. What thoughts might be tumbling through his mind? Did he know the peace of Assisi better than we who wandered here and there, staring at the gothic this and Romanesque that that? And when he heard us discussing the countryside and old farm houses below, did not his smile reflect a calm which only a quiet heart can show?

How can one escape the serenity which has welled up in this spot for centuries, inspiring the souls of all who come this way to recall anew, charity and human kindness, the watchwords of St. Francis of Assisi?

Back on the train again, we moved on to Florence for another intense art history lesson. Then on to Ravenna to see fine early Christian mosaics. A return visit to Venice at Eastertime. Finally, the modern city of Milano, where my feet gave out, and all the museum guards went on strike!

So it is time to bed, farewell to my friends and salute the country whose history served as a major building block for today's life and whose modern architecture and highways still carry on the Roman ideals.

Onward I go to Geneva, Paris and London. Until I wander your way again, I remain sincerely yours.

HARRIET WASHBURN
Milano, Italy

Historic guide to the Truckee-Tahoe region

(EDITOR'S NOTE: This is the thirtieth in a series of excerpts taken from "Edwards' Tourist Guide and Directory of the Truckee Basin," published in 1883 by C.F. Edwards, former editor of the Truckee Republican.)

So far as known, Tahoe is the first name applied to that body of water. The meaning of the word is by no means certain. It is usually said to be a Washoe Indian word meaning "Big Water," according to others "Elevated Water," others "Deep Water," and others "Fish Lake." Whatever may be the meaning of this name, there can be no question but that the Washoe Indians designated this remarkable body of water by some characteristic name long before the earliest pioneers of civilization penetrated into its secluded mountain recess.

In 1844, we have the first account of it from John C. Fremont, who misplaced it on the map, supposing its waters emptied into the American River, and called in Mountain Lake. Charles Preuss made a general map of explorations and named it Lake Bonpland, intended as a remembrancer of one of Von Humboldt's friends. Up to 1853, it was known by one of these names. About that time (perhaps as early as 1851) some of the military Indian expeditions concluded to honor Gov. Bigler and applied his name, which was used for several years, but as the lake became more known and used as a summer resort by the educated, wealthy, and fasionable people, a more euphonious and applicable name was sought, resulting in the adoption of its aboriginal name, a smooth graceful, easy name, as wild and beautiful as need be; and one that is used on all modern maps and in all encyclopedias.

If Tahoe is an Indian word, it must be an importation from the lingo of an extinct tribe in Massachusetts, or some other Eastern state. Certainly the Washoes of the present day claim that they have no knowledge of its meaning.

It is well known that considerable diversity of opinion has prevailed in relation to the actual depth of this lake. Sensational newsmongers have unhesitatingly asserted that in some portions it is absolutely fathomless. It is needless to say that actual surroundings served to dispel or rectify this popular impression. The soundings indicate that there is a deep subaqueous channel traversing the whole lake in its greatest dimensions or south and north.

Begining at the south end, near the Lake House, and advancing along the long axis of the lake directly north toward the Hot Springs at the northern end, a distance of about 18 miles, we have the following depths: Station 1, 900 feet; station 2, 1385 feet; station 3, 1495 feet; station 4, 1500 feet; station 5, 1506 feet; station 6, 1540 feet; station 7, 1504 feet; station 8, 1600 feet; station 9, 1640 feet; station 10, 1645 feet.

These figures show that the lake exceeds in depth the deepest of the Swiss lakes (the lake of Geneva) which has a maximum depth of 334 meters (approximately 1095 feet).

(More next week.)

News from the past

25 years ago

From the Sierra Sun
April 19, 1945

District ranger Pete Land in a recent ski trip up Smithneck Canyon reports his planted colonies of beaver are very industriously enlarging their homes in that canyon.

Mr. and Mrs. Carl Bechdolt, Sr., have received word from their son, Billy, now with the 5th army in Italy, announcing that he has been advanced from the rank of technical sergeant to first sergeant. Bill reports that his old friend, Pfc. Pete Vanni is now also with the 5th army in Italy.

New officers of the Truckee Chamber of Commerce will be selected during the next few weeks. This was decided at a meeting of the directors headed by president V. C. Shattuck last Friday.

The directors also discussed the possibility of securing a suitable location for the disposal of the many old automobile bodies and chassis cluttering up vacant lots in town. Supervisor H. G. Loehr reported that he was communicating with the forest service and hoped soon to have a place where the old car parts may be taken.

Angelo Besio, pharmacist's mate whose last venture was with the 4th Marines on Iwo Jima, reports he is back at his former base which may be Honolulu, for a well deserved rest.

A. P. Leitch, local manager for Pacific Telephone and Telegraph Company, was presented with a 25 year service emblem last Tuesday by R. W. Bruce, district manager from Reno. Leitch has been manager of the Truckee exchange since 1927.

30 years ago

From the Sierra Sun
April 18, 1940

Acting upon advice received from Sacramento, state patrolmen Sunday arrested five members of an alleged gang of slayers and robbers, led by a middle-aged woman, who were attempting to leave the state. The arrests were made by Patrolman A. C. Barrick who with Deputy Sheriff N. F. Dolley of Truckee took the five adults and two small children to Grass Valley where confessions of murder and wholesale robberies were obtained.

Cooperating with other sections of the county, the Truckee Chamber of Commerce this week was having a petition circulated calling upon the board of supervisors to take steps to establish a county library. The idea is not a new one here and from time to time during the past several years efforts have been made to have the library established so that a branch might be obtained for Truckee.

An amphibian plane landed for the first time on Donner Lake Sunday when Mrs. Gertie Davis, Miss Faith Rockefeller, Frank Fuller, and Roger Bacon, all of San Francisco, took the modern means of transportation to arrive from the bay city in time to take part in the ski tournament at Sugar Bowl.

A young bear cub owned by Harry Johanson, constable at Tahoe City, broke his collar and chain Sunday afternnon and caused the officer and a group of friends a long chase of several hours before he was cornered and roped while up a tree.

50 years ago

Truckee Republican
April 15, 1920

The California Restaurant, under the management of the Phillipich brothers, opened to the public here today. The place has been thoroughly cleaned and rearranged by the new owners and presents a very neat appearance.

Harold Laity and George Reed made it over the Summit Tuesday with a team of horses and succeeded in getting through to Reno. Several drifts of snow were encountered but were very swiftly cut through. It will be a matter of only a few days before automobiles will be able to cross without trouble. A "neat sum" was realized by the Truckee businessmen to get the road open.

Mrs. Pauline Pauli, a 17-year resident of Truckee, passed away at her home "across the river" at noon last Friday. She was born in Germany 75 years ago. She is survived by a son, Walter, of Truckee and Westwood, and two other sons.

The Southern Pacific is seeking men to work in the railroad yards at various Pacific Coast locations. General Manager, J. H. Dyer's announcement noted wages of 64 cents an hour for eight hours with overtime at 96 cents per hour. Noting "strike conditions," the S. P. offered "good food and lodging" at the place of employment "during the period of employment."

Registration of voters in Nevada County for the May 4 primary totalled 4,432, including 2,804 Republicans, 1,062 Democrats, 86 Socialists, 18 Prohibitionists, 462 decline to state. Meadow Lake Township, which embraces all the eastern section of the county, tallied 401. Grass Valley had the highest sign - up with 2,417.

Sierra Sun
ESTABLISHED 1869
P. O. Box 248
Truckee, Calif 95734
Telephone: 916-587-3553
Entered as 2nd class matter at the Post Office of Truckee.
Published Weekly

Associate Editor ..... Steve Kech
Incline Editor ..... Florence Burge
Advertising Manager ..... Roger Peek

Subscription Rate
$4.00 per year, payable in advance.

Slight welfare budget reduction is approved

Nevada county government had an unusual happening Tuesday - a welfare budget item was reduced.

Welfare is one area of government that citizens often criticize for expanding costs, so the county supervisors were happy to approve a small move in the opposite direction.

Director Gene Newman asked the board to change one social worker position to an eligibility worker. Since social workers make $605 a month and elegibility workers $414, almost $200 a month will be saved.

Newman explained that a social worker who has resigned has been doing eligibility work. Now, he wants to fill the vacancy with the proper-type person and at the lower salary.

Newman also reported his reaction to a request by grocers statewide to stagger mailing of welfare checks. The merchants feel this would reduce mailbox thefts and would eliminate the necessity of having large amounts of money at retail stores during certain times.

Newman said such a change would create additional work on his and the auditor's offices. Chairman Willie Curran asked if any additional personnel would be needed, and Newman replied:

"I think we are at the saturation point of taking on additional work."

Curran, probably correctly, interpreted this to mean a welfare staff increase would be needed if checks are staggered through the month.

Auditor John T. Trauner said all accounting and check writing are run through the computer, and "we probably would have to reschedule everything, "if such change were made. "If we start to tamper with schedules, it probably would throw us into overtime," he added.

Pleads no contest in river pollution case

A Truckee laundry manager has pled "no contest" to charges of polluting the Truckee River.

Earling Faye Bangston, owner-manager of the Fontana Laundry, pled "no contest" April 16 in Nevada City Justice Court to a charge of polluting the Truckee River.

Bangston was fined $250 and placed on two years probation.

The pollution is reported to have occurred last Jan. 7 when between 10-30 gallons of oil spilled into the river allegedly from the laundry.

Reports also indicate that before that, 3,000 gallons of oil and 18,000 gallons of detergent were discharged into the river by the laundry.

The charge carries a maximum penalty of $1,000 fine and one year in jail.

Call historical society meeting

Truckee – Donner Historical Society will meet in regular session Thursday at 8 p.m. in the judges court room at the county building in Gateway.

Roy Baker, president of the group, reported that a color film will be shown concerning archeologists at work on diggings in the southwest and using tree rings and carbon 14 in dating what they find.

All members and guests are invited.

Use the BUSINESS GUIDE For More Business

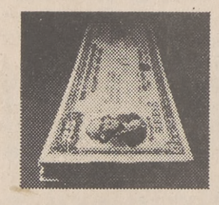

This is a summer cottage. Your kid's education. An ocean voyage. Retirement.

Pretty practical way to look at something as patriotic as U. S. Savings Bonds, right? Well, there's nothing un-American about being practical. Which is exactly what you are when you put your savings into U. S. Savings Bonds.

Also, the money you put into U. S. Savings Bonds is obviously safe. In fact, even if your Savings Bonds are lost, stolen, or destroyed, we'll replace them.

And, in case you have to save time as well as money, Savings Bonds are surprisingly easy to buy. You can pick them up at your bank. Or have someone else do the paperwork for you by joining the Payroll Savings Plan where you work.

Put your savings in Savings Bonds. You could eventually end up with the summer cottage *and* the college education *and* the ocean voyage *and* retirement. And whatever else you want to save for.

Take stock in America
Buy U.S. Savings Bonds & Freedom Shares

The U.S. Government does not pay for this advertisement. It is presented as a public service in cooperation with The Department of the Treasury and The Advertising Council.

TEN HIGH
Fifth . . . 3.59
Qt. 4.39
½ Gal. . 8.49

SMIRNOFF VODKA
Qt. 4.59
½ Gal. . 8.60

BACARDI RUM
Light or Dark
Qt. 4.58

Royal Gate Gin
Fifth . . . 2.89
Qt. 3.56
½ Gal. . 6.99

RELSKA VODKA
Qt. 3.69
½ Gal. . 6.79

OLD TAYLOR
Fifth . . . 4.59
Qt. 5.19
½ Gal. . 9.95

BOURBON SUPREME
½ Gal. . 9.69

Windsor Supreme Canadian
Qt. 4.69
½ Gal. . 8.99

DISCOUNT PRICES
— Case Prices Less —

CHATAUX Creme De Menthe
Green & White 2.79
Cacao, Dark & White 2.79

WINE STOCKS
Inglenook Gallo Table Wine
Italian Swiss Colony Weibel
Guild-Vino D-Tavola Almaden
Beameister Wine
Charles Krug Christian Bros.

OPEN 8 A.M. to 10 P.M.
STEWART'S CORK N' BOTTLE
4385 S. CARSON HWY. 395 SOUTH 882-5373

T.D.R.&P.D. RECREATION EVENTS

Volleyball — Mondays and Wednesdays.
Basketball — Tuesdays and Thursdays—open to all.

Knitting Class — Wednesday 7:30 in Home Ec Room.

High School Gym open under auspices of Recreation District on Saturdays from 10 a.m. until 4 p.m.

Channel Your Suggestions To Our Sounding Board
Charles Osburn 587-3281
Lt. Bert Kershaw 426-3518
DR. H. P. TAPIA
Superintendent
587-3090

CAROL McELROY

Announces The Opening of

THE BEAUTY STUDIO
Tahoe Vista Trailer Park
Space 57 On National Avenue
DAYS AND EVENINGS BY APPOINTMENT
546-3421

Truckee tales

By BETTY KIELHOFER

Well, nothing was accomplished at the airport meeting last Tuesday. We left just as frustrated as when we arrived.

Our purpose in being there was to ask the members of the board to take a definite stand and not allow any testing on their property for effluent sites as we all feel the only reason anyone wants to test there is because they were refused the right on adjacent property.

Naturally, the airport district doesnt' have enough property unused for any type of sewage disposal so why else would they want to test it? We have signatures of over 200 families who oppose any type disposal in Martis Valley.

The Truckee - Donner Chamber of Commerce adopted a resolution last week and presented it to the board in opposition. It reads as follows: "Whereas the Truckee- Donner Chamber of Commerce recognizes that an essential element of the economic well being of our community is the maintenance of the surrounding land environment, we must vigorously oppose testing of the lands at the airport inasmuch as the only end result that such testing could produce would be an unacceptable and undesirable disposal method. We feel the Martis Valley area in it's entirely is now passe as a disposal site, and further request nothing less than tertiary treatment be acceptable in the final analysis and this effluent disposal be limited to the Martis Valley Reservoir if no other suitable site is forthcoming."

Well, that's the way the chamber feels but an engineer at the meeting more or less advised no disposal in the dam as it might cause more fog.

Two directors took a stand and wanted to vote then and there that no testing be allowed. The other two couldn't bring themselves to say anything definite so it has been shelved for a special meeting of the directors. This issue may end up deadlocked until another director is appointed. My personal opinion, as you know by now, is that these men were elected to conduct the airport business but certainly not to take on the immense problem of sewage and especially when it may effect the lives and lands of so many hundreds of people. Much progress is being held back right now awaiting the word just where this system will end up. There are at least three other sites to be tested so why not get on with those? If you would like to attend this most important meeting, be at the airport at 9:30 a.m. Tuesday, April 21. Mark it on your calendar now!

Mary Troy tells me you'd be amazed how many people won't take the top newspaper off the stack but slip out the second one. What sort of strange new phobia have we here?

I always love going to the Flycaster's Club. It has such character. Above the huge fireplace is an inscription reading "Warm Ye in Friendship - There is lots to Fishing Besides Fish." The food was absolutely delicious and there was a good turnout for the hat party but an emergency arose right after dinner and most of the men had to leave, so the hat parade was witnessed by only a few.

Firettes Marilyn Nix and Felicia Lomax got the first prize for most outstanding. Daisy Foote and Stina Patnoude got most beautiful, and Ella Waters and Varien Waters got most comical.

Marilyn Nix looks just swell since her operation a couple of months ago and says she'll be returning to work at the bank shortly.

The emergency I refer to above was that very unfortunate explosion of the John Carroll home on East Church Street. Those folks have a lot to be thankful for when looking at the devastation at that homesite. You can hardly imagine them coming through it all right.

Jo Brown called to say she had just finished watching television and was surprised to see Fred Hodder as a guest speaker. He was explaining what Medic Alert is all about since he is executive director of that organization, located in Turlock. This was on Channel 3 Friday afternoon.

Alice Quilici and Gladys Pedley are leaving for a two week stay in New York on Wednesday, according to my informant, John Moretta. He advised them to put tags around their necks reading "In case we're lost, return to Truckee." Don't think there's much chance, as he said Gladys is from New York originally. Have fun, girls!

I didn't believe the barometer Sunday evening but here it is Monday and it's snowing like the devil. Guess he must have ordered it as no one else could be that mean. See you at the airpor meeting next Tuesday morning.

Late bulletin: Gladys Dolley is out of intensive care at Washoe Medical and much better. Tom is very encouraged about her condition.

County farm advisor Jack E. Herr dies

Jack E. Herr, 46, farm advisor for Nevada and Placer counties, died Thursday at Sutter General Hospital in Sacramento.

Herr was born at Roseville, grew up on a farm, attended high school at Fair Oaks, junior college at Sacramento and received his degree from the University of California at Davis in 1947. He received his master's from UCD in 1950 and taught at San Juan High School.

He was the vocational agricultural teacher at Elk Grove from 1947 to 1953 and joined the university agricultural extension service as farm advisor for Placer county in 1953. The two county offices were combined in 1967 and for the past three years Herr has been the director and farm advisor for Nevada and Placer counties.

He leaves his wife, Eloise; sons Kenneth and David; his mother Nellie Herr, and a sister, of San Diego.

Funeral services were held at 10 a.m. Saturday at Chapel of the Hills, 1331 Lincoln Way, Auburn.

Tahoe City robbery

TAHOE CITY - Sheriff's Deputies at Tahoe City were called to the Tahoe Inn Friday when it was discovered there was $700 to $800 missing from the safe there.

A car owned by Maima Larsen, an employe, was also taken at the time.

The safe showed no signs of forced entry. Deputies are continuing the investigation.

GARBAGE DUMPS IN TRUCKEE? - Two areas now being used to dump garbage by Truckee residents are under investigation by the Nevada County district attorney's office. Assistant D. A. George Pifer told the Sierra Sun that already one of the responsible parties has been located and ordered to clean up his mess. Pifer said prosecution may be pending in the case. The D.A. said he has been requested to draw up an ordinance that would enforce county-garbage collection contracts for the area. The D.A. urged Truckee residents to use the dumping site designated by the county for garbage disposal. Dumping in unauthorized areas is a violation of the penal code, he warned. The two illegal dumping areas being investigated are located on old Highway 40 near Olympic Heights, and a site near the Ponderosa Estates on Highway 267. - Sun Photos

Symphony concert cancelled

In a last minute move, the Sacramento Symphony Association cancelled its plans Monday to present an afternoon and evening concert program at the Sahara Tahoe at South Lake Tahoe this Saturday.

Plans were halted by Peter Mancino, association president, after learning that both Sahara Tahoe officials and members of the South Lake Tahoe Chamber of Commerce had requested the cancellation.

Mancino told Mrs. Karen Streepey of Tahoe City that South Lake Tahoe chamber and Sahara officials had failed to do an adequate publicity job in behalf of the concert programs.

Mrs. Streepey, who serves as the North Shore symphony chairman, told the Sierra Sun that Mancino indicated that the association's cost for rehearsals and transportation left them no choice but to halt presentation of the concerts in view of the lack of publicity.

The North Shore chairman expressed special regret over the cancellation of the musical programs. She said local school children would have allowed free admission during that afternoon performance.

Local school district officials had arranged for school children to be transported by school buses to the concert.

Burning rules now in effect

Debris burning regulations for the Tahoe-Truckee area begin today.

Fire agencies in the Tahoe-Truckee area mutually agreed on the adoption of uniform burning regulations for the 1970 fire season.

Starting today, debris burning will be classified into three types for the public's benefit in applying for burning permits.

- The Incinerator used for disposal of common household waste is the most common use of fire by residents. Permits for these are available on a seasonal basis, with limited burning hours. Installations must be constructed so as to prevent the escape of fire and must include mesh screens not exceeding a quarter inch over all openings in the incinerator. Areas within 10 feet must be maintained clear of all flammable materials.

- The dooryard burning method has been established for persons wishing to dispose of tree needles, trimmings, board ends and other materials not suitable to burn in incinerators, but safe to burn in small open piles. Permits are available on a day-to-day basis only and usually only after a fire official has first inspected the applicants' premises. This type of permit will become more restrictive as the fire season progresses. By June 1 no such permits will be issued until the fall storms begin.

- Project burn involves such materials that require more than one day of burning. Permits will be issued only by the U. S. Forest Service when preceeded by written application 10 days before the planned burn. A joint inspection by cooperating fire agencies will be required before permits are issued.

Applications for incinerator and dooryard burning can be made at local fire or ranger stations.

Environmental Impact Committee news report

By ROBERTA HUBER

Truckee-Donner Public Utility District: An agreement was made with Trimont to provide a storage tank (the source is the well to be drilled near Prosser Dam as part of the Lakeworld agreement) to serve the new Trimont subdivision and Prosser Lakeview Estates.

A resolution was offered to assess each single family subdivision lot $50 to enable the district to provide lines and pumps. Each subdivision would have to provide water source and tanks. This resolution was tabled.

Fire Marshal Reuben Maki explained that fire flow requirements established by the Pacific Fire Rating Bureau are single family dwelling, 500 gallons per minute for 4 hours; multiple family dwelling (duplex, triplex), 1000 gallons per minute for 4 hours; two story dwelling, 1000 gallons per minute for 6 hours; three story dwelling, 2500 gallons per minute for 6 hours; high rise, 6000 gallons per minute for 10 hours. The district must be capable of meeting these requirements or all of our fire and homeowner insurance rates will be affected. At the present time, the only areas which might not come up to par are Sierra Meadows and Ponderosa Palisades.

Lakeworld subdivision has offered to pay for more than the original seven miles of power line so that the individual lot owners will not have to pay to bring the power lines to their lots.

Motion by Henry Loehr passed unanimously to ask Mr. Cattan to look into the cost of publishing a synopsis of each public meeting in the Sierra Sun.

Mssrs. Cattan, Paulus, Doyle, and Rose are to attend a meeting of the AMUC to discuss the proposed 14 per cent tax on public utility districts.

Paul Doyle proposed that future meetings be public, but not public hearings, therefore anyone who wished to speak would have to apply to be on the agenda. Mr. Loehr felt that the public who bothers to come to a public meeting should be heard. No action was taken.

There was a special meeting of the PUD scheduled for Monday, April 13, at 7:30 p.m. It will be reported next week.

Sanitary District: The district is now seeking additional land sites for effluent disposal to meet future needs of Truckee.

Airport District: North Tahoe and Tahoe City Sanitary Districts are still asking permission to punch holes for tests of percolation. No decision was made.

The district's engineer was given the go-ahead to continue with plans to expand the airport. He was authorized to test the runway to determine its capability to handle larger planes.

The vacancy caused by the resignation of Zeph Rose continues.

A special meeting to decide on whether to allow test holes by North Tahoe and Tahoe City Sanitary Districts and presumably to fill the vacancy on the board will be held April 21 at 9:30 a.m. at the airport.

Lake business group meets

Nathan Jacobson will be host for a cocktail party and dinner for the Lake Tahoe Business Association at Kings Castle Hotel and Casino, Thursday, April 23, 6:30 p.m.

Reservations may be made by calling Corrine Hicks at Kings Castle.

NOW OPEN !

Beautiful Graeagle Meadows GOLF COURSE

Weekdays $3.00
Weekends $4.00

48 Miles From Truckee
On Highway 89 North

PLAY GRAEAGLE MEADOWS !

COCKTAILS FROM 4:00 P.M.

Dining Room Now Open Every Night and Weekends

SERVING FRESH SEAFOOD NIGHTLY

• Open For Breakfast On Weekends

SUNNYSIDE RESORT

2¼ Miles South of Tahoe City on Hwy. 89
Phone 583-4226 For Reservations

American Meditation Society
LAKE TAHOE CENTER
PRESENTS
TRANSCENDENTAL MEDITATION
FREE INTRODUCTORY LECTURE
Friday, April 17th
8 P.M.
TAHOE COMMUNITY CENTER
Tahoe City
583-3789 583-5668

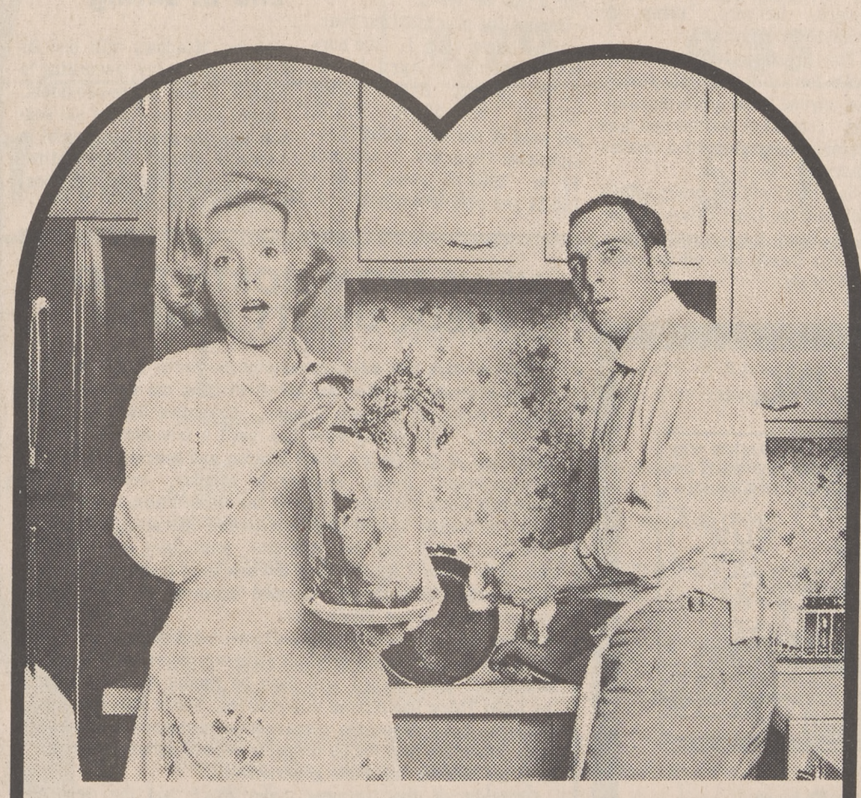

What's a nice couple like you doing in a situation like this?

Buy yourself an Electric Dishwasher and Disposal

Let's face it. You could be doing better things than washing dishes and carrying out garbage.

Get together with the Go-Togethers — an automatic dishwasher and an electric disposal. They work side-by-side to keep your kitchen clean and neat.

With the Go-Togethers, all you have to do is rinse the dirty dishes into the disposal and put them in the dishwasher. Dishes are done, and with a flick of a switch, garbage is gone. You save hours of work and dishes are spotlessly clean the most effective way possible. No washing, no wiping, no carrying out garbage.

The Go-Togethers are meant for each other . . . your new dishwasher and disposal can be installed at the same time — quickly and at greater savings than individual installations.

So get together with the Go-Togethers! See your appliance dealer now!

ELECTRO 70 . . .
LIVE BETTER ELECTRICALLY
SIERRA PACIFIC POWER COMPANY

get your Real Estate License right now!

Start yourself towards an exciting new career — in Real Estate. There's money, prestige, freedom, and the satisfaction of helping to make others happier.

Enroll in our professionally-taught course that will guarantee you pass the California License Exam, or we refund your tuition in full. And all books and materials are provided, too. Attend your first class as our guest. No obligation.

Classes for both Real Estate Sales and Real Estate Broker.

CLASSES START TOMORROW, at the CABANA MOTEL, on HIGHWAY 50, in South Lake Tahoe, at 7 P.M ENROLL TOMORROW, between 2 PM AND 7 PM, OR CALL US COLLECT — while there's still time — PHONE SACRAMENTO (916) 927-5066. Do it now!

it begins a career that means a lot more.

ANTHONY SCHOOLS

1715 ARDEN WAY, SACRAMENTO, CA 95815
(IN ARDEN FAIR CENTER) PHONE (916) 927-5066

Offer dog obedience classes

Dog owners now can have well trained pooches.

Sponsored by the Truckee-Donner Recreation and Park District, Richard Giles, a professional dog trainer, will offer a basic course in dog obedience slated to begin next Wednesday.

Classes will start at 5 p.m. in the horse arena at the Truckee River Regional Park. Two classes a week will be offered to dogs and their owners, the first next Wednesday and thereafter each Wednesday at 5 p.m. and Saturdays at 9 a.m.

Giles said most dogs require from six to eight weeks for training. A fee of $4 a lesson or $48 for the entire six week course will be charged, Giles said.

Registrations should be made with the recreation district at the Gateway office before next Wednesday. Giles, a former California Highway patrolman, said an advance training in attack and guarding will be available in the future and if interest warrants such courses.

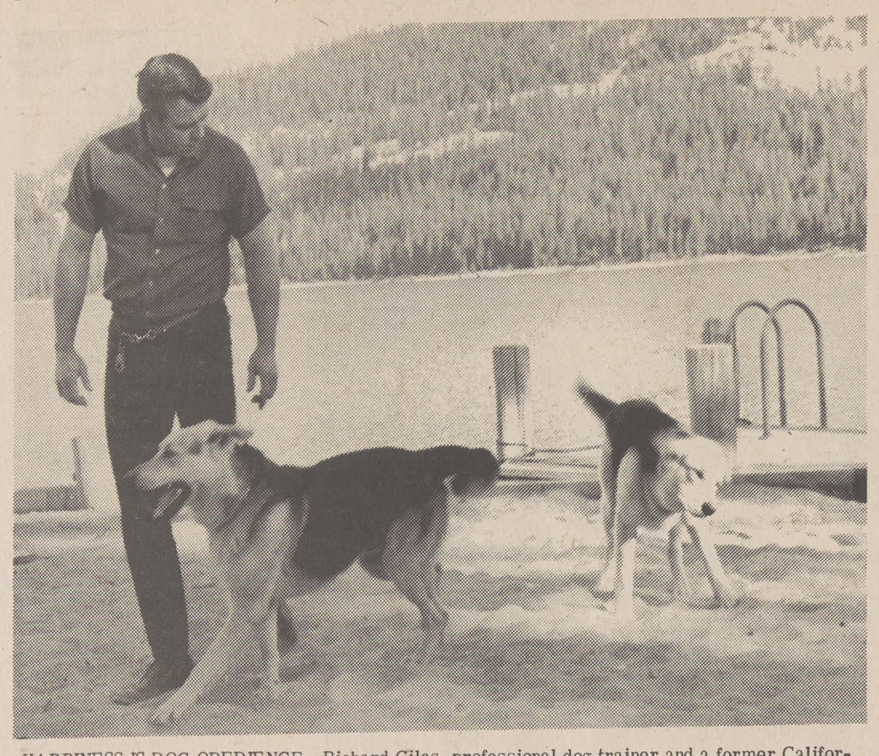

HAPPINESS IS DOG OBEDIENCE - Richard Giles, professional dog trainer and a former California Highway Patrolman, will hold dog training classes Wednesdays at 5 p.m. and Saturdays at 9 a.m. in the horse arena at the Tahoe River Regional Park. The program is sponsored by the Truckee-Donner Recreation Department. Here Giles shows the first important phase in the training of an obedient dog, teaching him to heel. "Once he has accomplished this, he will look forward to all other training," he said.

Poulsen earns title

Squaw Valley's Eric Poulsen captured the 1970 championship in men's Alpine combined for the World Student Winter Games last week in Rovaniemi, Finland.

The Squaw Valley skier first claimed honors in the giant slalom competition and the following day took the special slalom race. His combined times for the dual events, against some of the world's finest young racers, gave him the individual champion and the gold medal.

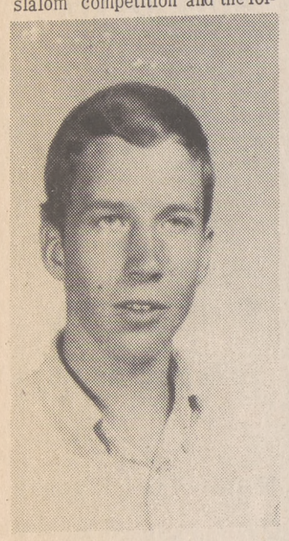

ERIC POULSEN

A 1969 graduate of Tahoe-Truckee High School, young Poulsen has been on a winter tour of world calibre ski events in this season. His brother, Lance, who accompanied him on tour suffered a broken ankle earlier in the season.

Poulsen is the son of Mr. and Mrs. Wayne Poulsen of Olympic Valley. The elder Poulsen, a Reno native who once was a ski star and student coach at the University of Nevada, was the original developer of the winter resort, Squaw Valley. He is a Pan-American pilot and flies trans-Pacific flights.

Following his first place victories in last week's ski races, young Poulsen finished second in a special slalom race which was won by Christian Neurether of West Germany. The winner's two-run aggregate score was 87.84 seconds over Poulsen's 89.17.

The World Student Games are better known by the Finish name of Polar Universiade.

Ice hockey championships will be between Russia and Czechoslovakia and wind up the World Games meet.

Russian competitiors so far have captured 13 gold medals in the meet, while the United States has collected three-two by Rosie Fortna of Vermont in women's skiing and the other by Poulsen.

GREETINGS - William Briner, right, Placer County supervisor, greets John Mayfield, center, former Mendocino County supervisor now running for third district seat on the State Board of Equalization, and William V. D. Johnson, El Dorado County Supervisor. The occasion was at the two-day Sacramento-Mother Lode Supervisors Convention last weekend at South Lake Tahoe.

Snow talk

By VI and CARSON WHITE

Traditional Blue Monday gave way to a White Monday when several inches of fresh snow fell over the Sierra, changing spring skiing conditions to winter again, temporarily.

This week top skiers of the nation and Canada who have been invited to compete in the 28th Annual Silver Belt Giant Slalom at Sugar Bowl this weekend will be practicing on the slopes of Mt. Lincoln.

Barbara and Marilyn Cochran who won two of America's three medals in the World Alpine Ski Championships at Val Gardena, Italy, earlier this season have arrived. Squaw Valley's Eric Poulsen will be defending the men's championship. Eric recently won the University Games Alpine Ski Crown in Finland.

Both Jill Taylor and Greg Jones of the Lake Tahoe Ski Club will be out to defend their titles having won last years Junior Silver Belt race.

On Sunday, a special giant slalom for Vet's only will be held and after lunch the zany Kangaroo Jump will take place half way down Mr. Lincoln.

Sugar Bowl Manager Don Schwartz is looking forward to a large crowd for this last big event of the 1969-70 ski season.

- - -

Squaw Valley has suspended operations until this weekend when the annual Spring Carnival and Slush Cup events will take place. A parachute-jumping exhibition has been planned also.

Alpine Meadows closed operations last Sunday.

Heavenly Valley expects to continue operating on a daily basis "until the people run out" according to area president, Hugh Killebrew. Lift tickets have been reduced to $7 per day on both the California and Nevada slopes. Fine spring skiing has been reported.

Mammoth Mountain has closed chairs 7 and 8 due to lack of snow, however all other lifts operate daily. Chair 9 closes at 11 a.m. each day and good spring conditions exist.

This is Air Line Week there and from April 29 to May 3 the Far West Ski Instructors Association will hold their annual convention.

Park City, Utah, closes its ski season this weekend.

- - -

This week the North American Ski Instructors Congress is convening at Vail, Colorado, in conjunction with the annual Professional Ski Instructors Association meeting. Willy Schaeffler, University of Denver ski coach, is president of PSIA.

Instructor teams from the eight divisions of the United States Ski Association will conduct workshops and give demonski instruction according to FWSIA president Ray Patton of Dodge Ridge.

The Far West Ski Instructors demonstration team consists of: Rick Carney, Sim Thomas, and Tony Racloz of Bear Valley; Stan Tomlinson and Ken Kenada, Squaw Valley; Gary Berger, Mt. Ashland; Phil Kerridge, China Peak; and Werner Schuster, Alpine Meadows.

- - -

The Western American Skisport Museum at Boreal Ridge is seaking historical information from ski clubs, civic groups, and skiers, and such aritfacts as skis, boots, trophies, olympic medals and any other items of interest.

Historian Bill Berry of Reno asks that information or artifacts be sent to P. O. Box 38, Truckee, Ca. 95734 for evaluation rather than mailing equipment to the museum. "Rusty" Rustad of Granlibakken recently donated a pair of 103 year old skis, nine feet long.

If you are headed for the Silver Belt races at Sugar Bowl this weekend, make it a point to stop in and visit this fascinating building.

- - -

The Vets race at Bear Valley was won by Michael Lehmann, a member of the 1968 Canadian team who won class I men's giant slalom in 39.78, followed by Dodge Ridge's Earl Hitch, 42.87 and Mike Foley, 43.62.

Tony Racloz of Bear Valley won class II men's race, 42.00 Peter Picard of Orinda won the Class IV event in 48.15, and Harold Olsen of Oakland Ski Club class V winner, 64.33.

In the women's event, Cecilia Racloz won Class I, 46.38, Beverly Andersen, 48.93 skiing for Squaw Valley and Bonnevieve Armand, 52.05.

Cricket McKinlay of Oakland Ski Club won Class II 54.05, Joan Sarlo of Dodge Ridge, 58.-69 and Lori Maynard of Dodge, 59.85.

Bets Salmont won class III.

Squaw Valley's vets, Jean and John Sproehnle, ran the course in identical time, 53.45, Jean placing 4th in class II and John a 7th in class II. Jed Boscoe was 6th in class II.

The Boscoe's and Sproehnle's were led astray and traveled to a Bear Valley located way below Yosemite and found the little town deserted, the wrong Bear Valley evidently, so they arrived late at the mountain resort and found the hospitality there fantastic. They were presented with a bottle of champagne for their efforts, graciously given by their hosts.

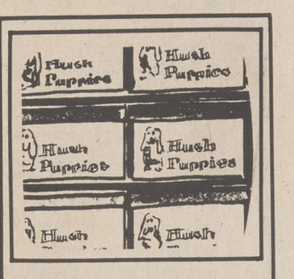

At Walker's Toggery we carry many brands of shoes to fit Truckee's footwear needs.

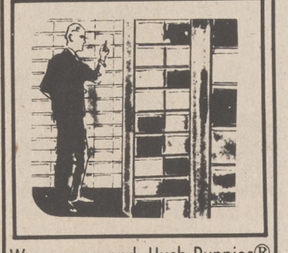

We recommend Hush Puppies® brand casuals. The go-anywhere, do anything shoes that belong in everyone's wardrobe.

WALKER'S TOGGERY
DOWNTOWN TRUCKEE
BANKAMERICARD
master charge

Bill proposes sanctuary

WASHINGTON - Lake Tahoe is one of five areas selected for proposed marine sanctuaries in a bill introduced in Congress by U. S. Rep. Walter S. Baring, D-Nev.

In addition to establishing marine sacntuaries, Baring's bill would prohibit depositing of harmful materials in navigable rivers, harbors, lakes or coastal water areas.

The proposed legislation also calls for a $10,000 civil penalty for anyone found guilty of polluting coastal or submerged land waters designated as a marine sancutary.

Sancturaires are being sought not only for Lake Tahoe, but for Lake Mead, the Colorado River, Malibu Beach and off the coast of Florida.

Lake elevation at 6,228 feet

Lake Tahoe elevation on Friday was 6,228 feet, according to a report by Sierra Pacific Power Co. in Reno. The gates at Tahoe City were letting 75 cubic feet per second (cfs) into the Truckee River.

Elevation of the lake on the same date in 1969 was 6,227.41, with a snow depth of 45 inches and a cfs of 1,693.

During the precipitation year, which began Oct. 1, the normal total up to April 10 is 25.75 inches. Actual during 1969-70 was 32.39, 125.78 per cent of normal. Actual precipitation from Oct. 1 to April 10 in 1968-69 was 48.49 - 188.31 per cent of normal.

New home for post office

The Floriston post office will be moved to a new location April 25.

The new site will be at the home of Harry and Peggy Jamason, its original location. It will be moved there from the home of postmaster Clara Felesina, who is retiring after 17 years of service.

Peggy Jamason, postal clerk here, will serve as acting postmaster until the position can be filled on a permanent basis.

End of skiing

Alpine Meadows will end its ski season Sunday, according to Alan D. Ewen, Alpine president.

Ewen said the ending ski season was the most successful in Alpine's history. He credited the season's success to ideal weather conditions.

NEWS FROM NORTH TAHOE PUBLIC UTILITY DISTRICT

For two days last week officials of the North Tahoe Public Utility District operated for the first time the new sewage pump stations at National Avenue, Carnelian Bay and Dollar Point. Everything went fine until a transformer malfunctioned at the Dollar Point station and operations had to be terminated. Repair work began Monday, however, and continued while directors toured the three sites. Later this week the pumps should be in almost full operation, pumping over Dollar Hill into the district's joint lines in cooperation with Tahoe City and into the new joint treatment plant. The treated effluent is pumped again to a cinder cone disposal area above Tahoe City.

When full normal operations are accomplished it will mark the end of many years of planning and expensive construction, but sewage will then be finally exported from the Lake Tahoe basin from this district. There still remains the even more expensive construction in the sewer assessment districts paid for by property owners under directives from the federal and state governments.

Officials of the Trimont Land Co. and the General American Development Corporation are considering an interim sewer system plan proposed by district directors on land which directors think more properly should be in the North Tahoe district. The plan involves each firm building its in-tract lines and connecting with a trunk line over Brockway Summit or nearby. This line would connect with a Truckee Sanitary District line in Martis Valley and end at the Truckee treatment plant where interim facilities would be constructed and used until a final regional solution for disposal is found among the districts at Tahoe City, Alpine Meadows, Squaw Valley and Truckee. Manager Thomas Llewellyn and engineer Ralph Stowell have been directed to meet with Truckee officials in connection with the plan. Meanwhile, further plans will be made and presented to the two major land developers.

The McKnight Construction Co. of Goleta is scheduled to begin work on April 20 in the new sewer assessment district A52 from the stateline to Kings Beach. The project has been approved for a grant of $212,150 from the Federal Water Pollution Control Administration.

YARD SALE
All Wood Must Go!

	2 TIER LIST	2 TIER SALE PRICE
Oak	52.65	42.65
Tamarack (LODGEPOLE PINE)	42.75	32.75
Mix Woods	37.35	28.35
Kindling Bundle	1.98	1.75

(All Above Prices Plus Tax)

CASH SALE
Picked Up In The Yard
SCHMIDT & ASSOCIATES INC.
Tahoe Division 583-4323
2 Miles North of Tahoe City on Hwy. 89

NOTICE TO ALL PROPERTY OWNERS
If You Wish To Improve Your Lot or Build in the Near Future . . .
SEE US FOR
★ Trenching
★ Grading
★ Septic Tanks and Sewers
★ Land Clearing
Serving The Entire Tahoe Area
Easy Budget Terms
R & J Excavating
PHONE 587-4039
P. O. Box 1295
Truckee, Calif.

"OTTO HAPPY" by SHEHADI MOTORS, INC.

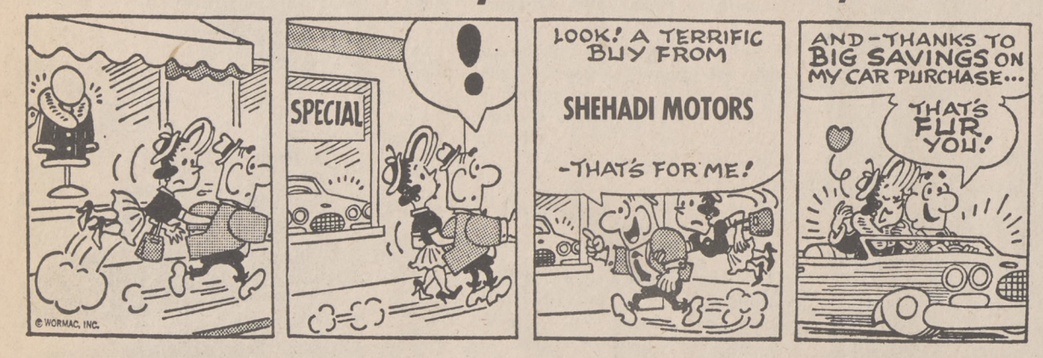

1969 Chev. Nova Coupe
Radio & heater, stick, factory warranty. License No. XQJ-341 ..... $1999

1965 Dodge Dart
Radio & heater, automatic transmission. Real sharp. License No. MSN-686 ..... $999

1967 Jeep Wagoneer
V-8, stick, hubs, clean. Serial No 1414C105405 ..... $2499

1963 Oldsmobile 88
4 door hard top, radio & heater, automatic transmission. Runs good, looks good. Serial No. 632K01138 ..... $599

SHEHADI MOTORS, Inc.
CHEVROLET - TOYOTA
"YOUR ONLY FOUR-WHEEL-DRIVE SPECIALISTS"
OPEN 7 DAYS A WEEK AND EVENINGS
541-2060 2 Blocks Past the 'Y' — 1855 Lake Tahoe Boulevard 831-1528

We don't put this on just any old car.

This used car is guaranteed 100%.

(The dealer guarantees 100% to repair or replace the engine • transmission • rear axle • front axle assemblies • brake system • electrical system for 30 days or 1,000 miles, whichever comes first.)

IT'S CAMPING TIME AGAIN

1968 VOLKSWAGEN Bus
With brand new Road Runner camper unit. License No. WDC-116 ..... $2995

1968 VOLKSWAGEN
Westphalia Camper with pop-up top. New engine. Serial No 237109016 ..... $2595

1966 VOLKSWAGEN Bus
With E.Z. Camper unit. Brand new factory engine. Stock No. R-271 ..... $2195

1965 VOLKSWAGEN KOMBI BUS
Ready to install your own camper unit. License No. MNZ581 ..... $1395

1967 VOLKSWAGEN
Deluxe Sunroof Bus. Serviced here since new. License No. TDX-391 ..... $1995

1968 VOLKSWAGEN Bus
7 passenger Split front seat. Like new beige and white. Ser. No. 228069082 ..... $2495

Pardee Volkswagen
2 BLOCKS WEST OF 'Y' — So. Lake Tahoe
541-3232

Gala Truckee welcome for mobile library

Truckee's first library rolled into town last Thursday with a gala welcome from townsfolk on hand to get acquainted with the new Nevada County Bookmobile and borrow their favorite books.

Filled with some 3,000 new editions with subject matter winning approval from young and old alike, the $80,000 blue and gold bookmobile made its first stop at the Truckee Postoffice.

On hand to extend an official greeting to the new library on wheels were Nevada County supervisor Willie Curran and members of the Truckee Citizens for A Library, headed by Mrs. Marigrey Fish.

SO MANY BRAND NEW BOOKS - Five-year old Mary Lee Valasquz finds Truckee's first library, inside the new $80,000 Bookmobile slated to make regular visits to Truckee every two weeks, a most fascinating place. Here Truckee librarian for the new Blue and Gold library on wheels Jean Lovelace assists little Mary in her first book selections and tells her that hundreds of interesting books for small boys and girls her age will be available for their borrowing every time the bookmobile pulls into town. - Sun Photo

Nevada County assistant Librarian Doris Newman said the bookmobile would move on to the Tahoe-Truckee Elementary and High Schools following its first official stop at the Postoffice.

She said the visiting library will be back in town every two weeks and books will be lent for a two-week period with borrowers having options to renew them another two weeks. The librarian said magazines, records, and certain new titles along with reference materials will be loaned for the two-week time only.

Bookmobile lending policies will permit adults to borrow as many as 10 books, three record albums, and two magazines during each two-week period. Children to age 14 will be allowed four books every two weeks, she said.

The new library services are being financed by the federal government with supervision in setting up the project handled by the state library personnel. The total project was funded at $220,000.

Library officials said besides the first 3,000 books shelved in the bookmobile, another 7,000 editions have been stored in the basement of the Nevada City library and will be used to replace books on loan.

The bookmobile librarian for the Truckee area is Jean Lovelace of Norden. She stressed that the rolling library's success will depend on the kind of response residents show.

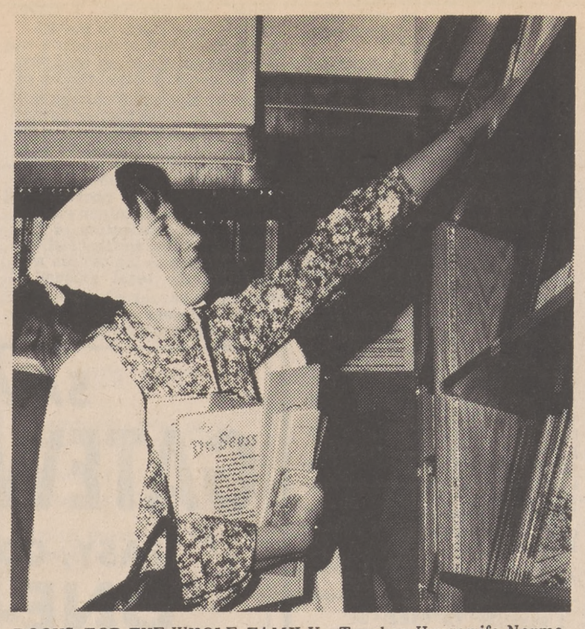

BOOKS FOR THE WHOLE FAMILY - Truckee Housewife Norma Jacob finds reading selections that will interest her entire family at the new Nevada County Bookmobile, slated for regular visits in Truckee every two weeks. - Sun Photo

Commence sewage pumping

The North Tahoe Public Utility District started pumping water Monday into joint North Tahoe-Tahoe City PUD lines atop Dollar Hill and into the joint treatment plant in Tahoe City.

Tahoe City started its pumping of effluent on a regular basis Monday, putting it into the cinder cone disposal area above the city.

The pumps are slated to be turned on at National Avenue in Tahoe Vista within days and then North Tahoe sewage will enter the lines for the first time and actual sewage effluent export from North Lake Tahoe finally will be under way to the cinder cone in Tahoe City.

The present North Tahoe treatment plant will be maintained for an indefinite period until it is proved not to be needed.

Tahoe City began pumping through the new plant with a 230,000 gallons per day load. North Tahoe has been hitting peak periods recently of 800,000 gallons, including sewage from the Nevada gambling clubs at Crystal Bay. The plant's present capacity is 2½ million gallons per day.

There is a question as to the efficiency of the cinder cone disposal area and already concern over whether the joint plant and disposal area can take care of both districts until a regional export system down the Truckee River can be built in time to accommodate rapid development of North Lake Tahoe.

Trem talk

By SUSIE FISH

Tuesday, April 7, the Tahoe-Truckee Wolverines traveled to Quincy for their second baseball game. The guys never once gave up, even though they lost 15 to 4. However, to make up for lost time, Tahoe - Truckee went on to capture the double-header they hosted against Colfax on Friday. The Wolverines played hard and beat the Falcons 5 to 2 and then again 1 to 0. Thanks to all the enthusiastic spectators for their encouragement. The next game is this Friday when TNT will travel to Del Oro to begin play at 4 p.m. Good luck!

Everyone at Tahoe - Truckee wishes to extend their welcome to our new principal, Mr. J. Donald Marks from Healdsburg, California. Currently, Mr. Marks is the vice-principal at Healdsburg High School, but he will assume his duties here beginning July 1. TNT hopes he will find our school interesting and rewarding.

It was decided at last week's school board meeting that graduation for 1970 will be Thursday, June 4. It was also said that school would begin this fall on August 31.

This year, Tahoe-Truckee will be participating in an environmental control day, April 22. The purpose of this day will be to make students aware of our environmental problems. Speeches will be given in the morning on topics such as pollution, conservation, and pest control. That afternoon various activities will be held, such as cleaning up the school grounds, and planting trees and flowers. Sign up sheets are available in the social science rooms. Attendance will be based on first come, first served. That night is also public schools night and it is hoped to share this environmental education with the general public.

Last Friday, the 10th edition of the Blueprint was handed out. All took note of the new editor, Jim Baxter. (Cute picture, Jim!) Many were pleased to note the addition of the complaint column, "Dear Aunt Agatha." It was brought to TNT's attention the hopes of sponsoring a foster child. The editorial was very impressive - keep your hall clean, freshmen!!

Does everyone know that TNT really does have a golf team? We do and it's time they received a little recognition. Tuesday, April 7, Tahoe-Truckee went to the Whitney Golf Course. Oakmont High School placed first, with Ponderosa second, and Tahoe-Truckee third. Top scorer for the red and white was Mark Liddle. The 1970 golf schedule goes as follows: April 20 Del Oro at Sunset; April 23 Wooster and Lassen at Stead; April 24 Wooster at Truckee; April 25 Douglas at Douglas; May 5 Lincoln at Lincoln; May 13 Del Oro at Truckee; May 19 NSCIS Golf Tourney at Butte Creek Country Club in Chico. Let's get behind Coach Brehler and our team - tell them good luck!

In GAA volleyball last week, Sass' Spazzes beat Los Gringos and went on to play the Half Dozen. After the eight teams have finished their first set of games, consolation tourneys will be set. Proceeding GAA volleyball, the girls will begin baseball.

Forensic tryouts have ended. This year seven individuals and a play cast will compete April 16 - 18 at the University of Nevada. Competing for TNT in extemporaneous will be Larry Doyle, Steve Evans, and Bill Moyer. In the oratory event will be Larry Doyle and Charles Spann. Oral interpretation will include Therese Black, Julie Morris, and Sheri Sassarini. The dramatic group will present one act from "The Crucible." The cast includes Joni McDonald, Charles Spann, Vaughn LaTour, Gary Price, Bill Moyer, Meg McDonald, Jerry Jerrems, Julie Morris, Larry Doyle, and Nola Houlgate. Directing the group is Mrs. Lucille Sauby. We certainly wish them the best of luck!

To observe school week

All schools within the Tahoe-Truckee Unified School District will observe Public Schools Week next week with open house programs.

Schools will be open to the public as follows:

Donner Trail School-Monday, 7 - 9 p.m.

Truckee Elementary, Tahoe Lake Elementary and Kings Beach Elementary - Tuesday, 7 - 9 p.m.

Tahoe-Truckee High School - Wednesday, all day.

Activities at the high school will include an all-student observance of the national "Earth Day" program slated at colleges and high schools throughout the nation. Local students, with the assistance of faculty members, have slated a variety of clean-up programs, the planting of trees and bushes and a burial of an internal combustion engine.

SAVE LIQUOR SPECIALS SAVE

SAFEWAY

ROUND HILL VILLAGE STORE ONLY

1 Mile Past Stateline In Nevada

	QUART	½ GALLON
BLENDED COLDBROOK WHISKEY	3.99	9.49
BALLANTINE SCOTCH ..... Fifth 5.79		
GORDON'S GIN 90 Proof ..... Quart 4.59		
SMIRNOFF VODKA	QUART 4.79	½ GALLON 8.99
OLD CROW	QUART 4.79	½ GALLON 9.55
CRAGMONT MIXES The Lively Ones ..... Qts. 5 FOR $1		

CAL GAS

DONNER PROPANE

Your Gas Specialist

★ Propane

★ Appliances

Sales and Service

PHONE 587-3578

P. O. Box 305

TRUCKEE, CALIF.

BROCKWAY THEATRE

KINGS BEACH, CALIF.

Phone 546-3562

TWO SHOWINGS NIGHTLY

First Show 7 p.m.

OPEN 6 NIGHTS A WEEK

Thurs.-Fri., April 16-17

DICK VAN DYKE in

'Some Kind of a Nut'

Rating GP

Sat.-Sun., April 18-19

ALFRED HITCHCOCK'S

'TOPAZ'

Starring John Forsythe

Rating GP

Mon.-Tues., April 20-21

'Two Gentlemen Sharing'

Judy Geeson - Robin Phillips

Rating R

1970's

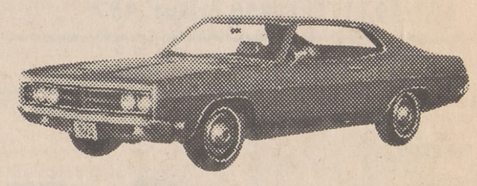

NEW 1970 GALAXIE 500

2 Door Hard Top, 390 V-8 engine, automatic transmission, power steering, power brakes, radio, tinted glass, white side wall tires and all standard Galaxie equipment. Serial No 100275.

Federal Sticker $3958.50
Special Sale Price ... $3356.85
YOU SAVE $601.65

NEW 1970 BRONCO WAGON

302 V-8 engine, bucket seats with rear bench, traction-Lok axle, free running hubs, radio, mud and snow tires, heavy duty springs, chrome bumpers and wheel covers. Serial No. 11649.

Federal Sticker $4032.64
Special Sale Price ... $3527.25
YOU SAVE $503.39

NEW 1970 F-100 PICK-UP

360 V-8 engine, automatic transmission, gauges, body mouldings, radio, heavy duty springs, custom cab, Barden bumper. Serial No. 32304.

Federal Sticker $3515.15
Special Sale Price ... $2937.80
YOU SAVE $577.35

SHELBY FORD

2 BLOCKS WEST OF THE 'Y'
South Lake Tahoe
541-4070

A $1,000,000 Vote of Confidence for the Tahoe-Truckee Unified School District

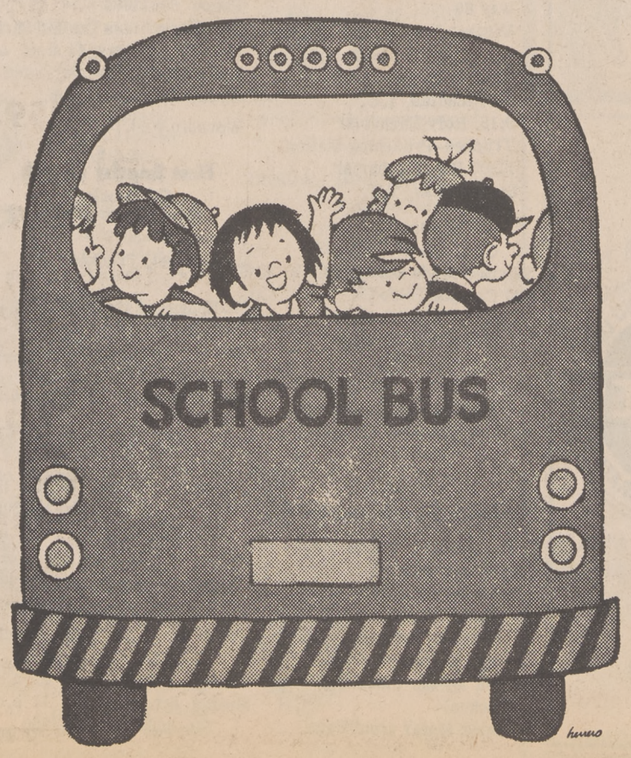

The electorate of Tahoe-Truckee Unified School District authorized the issuance of bonds to finance various school improvements. Bank of America and its associated investment dealers purchased these bonds to provide your community with the money it needs to finance these improvements.

Interest rates on the bonds were decided by *competitive bidding*—a procedure required by law to obtain the lowest average interest rate for the taxpayer under current bond market conditions. Interest rates also reflect the credit rating of your district.

We, at Bank of America, bid on nearly all municipal bonds issued in the State. We're particularly proud to play a key role in the development of the Tahoe-Truckee Unified School District.

One thing that gives us confidence is that you and your neighbors wisely recognize a demonstrated truth: good schools benefit all citizens. The quality of a community parallels the quality of its schools. This is reflected in property values through the years.

You may be interested in buying Tahoe-Truckee Unified School District Bonds as a personal investment. They offer the advantage of ***tax exempt income*** and are available in denomination of $5,000. You can purchase these bonds through your local Bank of America branch—or contact our Municipal Bond Department in San Francisco or Los Angeles.

★★★★★★★★★★★★★★★★★★★★★★★★★★★★ NEW ISSUE ★★★★★★★★★★★★★★★★★★★★★★★★★★★★

$1,000,000 Tahoe-Truckee Unified School District, Placer and Nevada Counties, California, 7%, 6.20%, 6½%, 6¾% and 6.90% Bonds. These bonds are being re-offered to investors at a dollar price to yield from 5.00% to 6.90%, according to maturity 1972-1990. These bonds are offered when, as and if issued and received by us and subject to approval of legality by our attorneys, a copy of whose legal opinion will be printed on each bond. A circular relating to these bonds is available from Bank of America. Names of other underwriters will be furnished on request.

★★

BANK OF AMERICA NT & SA

BANK OF AMERICA CENTER, SAN FRANCISCO 94120, 622-2425 • 650 SOUTH SPRING STREET, LOS ANGELES 90014, 683-4215

Budget

(Continued from page 1)

increase is caused strictly by normal movements upward on the salary schedule and does not count the raise requested by employes, but not yet granted by the board.

Support of persons, most of which involves the welfare budget will increase $249,960, if the current figures hold. The total in this category for next year is $2,774,540.

Cost applied between county departments is the only other category with an increase in excess of $100,000. This category is listed at $949,199, up $128,110.

Here are the amounts requested to run county government next year in other areas followed by increase or decrease from the 1969–70 appropriation:

– Temporary salaries – $388,229, up $73,760; retirement benefits, $386,055, up $45,910; group insurance – $25,120, down $2,198; agriculture – (pesticides) – $1,625, down $360; clothing – $7,260, up $350; communications – $48,777, up $3,985; reissued supplies (cost of reissuing) – $50,000, down $4,171; food – $16,500, fown $875; household (toilet paper etc.) – $13,234, up $955.

Insurance – $169,910, up $46,210; jury and witnesses – $15,000, up $1,000; equipment maintenance – $119,015, up $9,640; structure maintenance – $25,050, down $8,212; laboratory supplies – $3,600, down $75; memberships – $3,525, up $280; office supplies – $114,418, up $18,486; professional services – $470,613, up $46,871; publications – $14,910, up $1,860.

Equipment rental – $89,946, up $4,184; structure rental – $159,546, down $6,561; small tools – $3,936, up $697; special departmental expense – $326,165, up $47,209; transportation – $56,002, up $4,891.

Utilities – $33,568, down $514; agency contributions (when law requires the county to contribute to another agency) – $390,723, up $39,300; rights of way – $71,000, up $9,850; structures – $60,237, up $5,123.

Office equipment – $18,646, up $7,842; auto equipment – $56,124, up $34,899; other equipment – $27,787, down $63,729; reimbursed projects (for other agencies) – $86,378, up $9,378; land – nothing, down $2,024.

Help Wanted 70 **Help Wanted 70**

Last chance

Today at 5 p.m. is the last chance to file Homeowners, Veterans, Business Property and Livestock tax exemptions.

LEGAL NOTICE

SUPERIOR COURT OF THE STATE OF CALIFORNIA IN AND FOR THE COUNTY OF NEVADA
IN THE MATTER OF RICHARD KAYLOR and VIVIAN KAYLOR,
Petitioners.
ABANDONMENT OF FICTITIOUS NAME

COME NOW Richard and Vivian Kaylor, Petitioners herein, who first being duly sowrn, depose and say:

That they are doing business under the fictitious name of BROWN'S CAFE, as restaurateurs and food caterers.

That the principal place of business of said business is Cmerrcial Row, Truckee, County of Nevada, California; and Petitioner's address has been and continues to be P. O. Box 776, Truckee, California.

That the fictitious name BROWN'S CAFE is hereby abandoned as the business name of DATED this 9 day of April, 1970.

Richard Kaylor
Vivian Kaylor

Subscribed and sworn to before me this 9 day of April, 1970.
William C. Meister
Notary Public
My Commission expires 22 August 1970
April 15, 22, 29, May 6, 1970 s-s

NOTICE OF INTENTION TO ENGAGE IN THE SALE OF ALCOHOLIC BEVERAGES TO WHOM IT MAY CONCERN:

Subject to issuance of the license applied for, notice is hereby given that the undersigned proposes to sell alcoholic beverages at the premises, described as follows:

NW Corner Christy Lane and Squaw Valley County Road Olympic Valley, Placer County

Pursuant to such intention. the undersigned is applying to the Department of Alcoholic Beverage Control for issuance on original application of an alcoholic beverage license for these premises as follows:

ON SALE BEAR & WINE
(Seasonal)

Anyone desiring to protest the issuance of such license may file averified protest at any office of the Department of Alcoholic Beverage Control, or by mail to the Department of Alcoholic Beverage Control, 1215 O Street, Sacramento, California 95814, so as to be received within 30 days of the date the proposed premises were first posted, stating grounds for denial as provided by law. The premises are licensed for the sale of alcoholic beverages. The form of verification may be obtained from any office of the Department.

BEAR PEN, Inc.
April 15, 1970 s-s

NOTICE OF SALE OF PROPERTY DELINQUENT FOR PAYMENT OF BOND NO. 249, SERIES 1-1967, ISSUED FOR THE IMPROVEMENT OF SOUTH DONNER LAKE STREETS AND DRAINAGE PROJECT ASSESSMENT DISTRICT

Default having been made in the payment of the following named coupons: Principal coupon 2, dated 1-2-69, amount $61.13; Interest coupon 3, dated 1-2-69, amount $25.67, Interest coupon 5, dated 7-2-69, amount $23.84, Interest coupon 5, dated 1-2-70, amount $23.84 inclusive, and the holder of said bond having demanded in writing that the Treasurer of the County of Nevada proceed to advertise and sell the lot or pracel of land mentioned in said bond.

LEGAL NOTICE

NOW, THEREFORE, I GIVE NOTICE that i will on the 4th day of May, 1970, at the hour of 2 o'clock P. M. of said day, sell at public auction the lot or parcel of land mentioned in said bond, or so much thereof as may be necessary at the office of the County Treasurer, Room 101, Courthouse, Nevada City, California, unless the amount du on said bond and the accrued interest thereon, together with the cost of the publication of this notice are paid; and that I will so sell the same to the person who will take the least amount of said lot or parcel of land and pay the full amount of unpaid principal and interest on said bond, together with costs of publication. The lot or parcel of land mentioned in said bond and to be sold, is more particularly described, to-wit:

Lot 8, Book C, as shown on the map of Donner Woods No 1 Subdivision, which was filed for record in the office of the County Recorder of the County of Nevada, on the 15th day of July, 1948, under Recorder's Serial No. 3168.

The amount due on said bond up to the date of this Notice, is: Due on the Principal thereof, Eight hundred fifty-five and 82-100 ($855.82). Due on Account of Interest, Ninety-four and 76-100 ($94.76). Due on Account of Penalties, Twenty-one and 62-100 ($21.62). Total amount due on said bond as of the date of this Notice: Nine hundred seventy-two and 20-100 ($972.20).

In order to avoid this sale, paying of the total amount above named will be required, together made before such payment and the additional interest accruing up to the date of payment. Bond may be reinstated upon payment of the amounts due, interest, penalties, and fees, in the manner provided by law.

In the event of sale, such sale will include interest in addition to the above total amount due accruing up to date of sale, the cost of publication and recording of notice of sale, and One Dollar ($1.00) for the issuing of certificate of sale. The SIERRA SUN is designated as the newspaper in which this notice shall be published.

Dated: April 10, 1970
MARCELLA J. CARSON,
Treasurer of County of Nevada, California
April 15 and 22, 1970 s-s

SAVE AT
GATEWAY Shopping Center
EASY, CONVENIENT
ONE-STOP SHOPPING
Always Plenty of Parking
Mile West of Truckee on U.S. 40

NOTICE OF HEARING

NOTICE IS HEREBY GIVEN, that on April 28, 1970, at the hour of 10:05 A.M., Supervisors Chambers, Courthouse, Nevada City, California, the Nevada County Board of Supervisors will hold a Public Hearing to determine whether or not there is need for an Air Pollution Control District to function within the County of Nevada.

A person speaking on behalf of an organization or group, must have a written statement signed by an officer of that organization or group, stating that he is authorized to speak on this proposal, on behalf of that body and that he is relaying the majority thinking thereof.

THEO. A. KOHLER, JR., Co. Clerk & Ex-Officio Clerk
Nevada County Board of Supervisors
By: Maxine E. Gaines, Deputy Clerk to the Board

KINGS CASTLE
HOTEL & CASINO
North Shore, Lake Tahoe, Nevada
Lake Tahoe's Newest & Finest
FEATURING: 500 ROOMS & SUITES
900 Seat Showroom 300 Seat Lounge
MAJOR CASINO PLUS ALL OTHER PUBLIC FACILITIES
INTERVIEWS & HIRING FOR PERMANENT OR SEASONAL POSITIONS
"FULL EMPLOYEE BENEFITS PROGRAM"
TUESDAY & WEDNESDAY, APRIL 14 & 15

Captains	Refrigeration Man
Cocktail Waitress	Room Clerk
Bartenders	Cashiers
Cooks	Reservation Clerk
Kitchen	P.B.X.
Waiters	Accounting
Waitress	Time Keepers
Bell Service	Food Checkers
Electrician	Typists
Carpenter	Secretary

FOR INTERVIEWS PHONE MRS. FISHER
831-1111, Ext. 456 or Ext. 457

NORTH TAHOE'S
Now Playing Nitely 8:15 p.m.
CAL-NEVA
Now Playing Nitely 8:15 p.m.
CELEBRITY THEATRE
April 15 Thru April 18
What happens in a Southern town when law and order is in the hands of a black sheriff?

Metro-Goldwyn-Mayer presents A Ralph Nelson Film
...tick...tick...tick...
starring Jim Brown George Kennedy Fredric March
Panavision® and Metrocolor G

LEGAL NOTICE

SUPERIOR COURT OF THE STATE OF CALIFORNIA IN AND FOR THE COUNTY OF NEVADA
IN THE MATTER OF RICHARD KAYLOR and VIVIAN KAYLOR,
Petitioners.
CERTIFICATE OF FICTITIOUS NAME

COME NOW Richard and Vivian Kaylor, Petitioners herein, who first being duly sworn, depose and say:

That they hereby apply for, and give notice of intention to use, the fictitious name of STAGECOACH CAFE in transacting business in the State of California.

That said STAGECOACH CAFE, a public restaurant, will be located on Commercial Row, Truckee, California.

That the residence address of Petitioners is P. O. Box 776, Truckee, California.

DATED this 9 day of April, 1970.

Richard Kaylor
Vivian Kaylor

Subscribed and sworn to before me this 9 day of April, 1970.
William C. Meister
Notary Public
My Commission expires 22 August 1970
April 15,22,29, May 6, 1970 s-s

Notes - Deeds of Trust
1st & 2nd - Equities
Purchased For Cash
T. L. JAMES
P. O. Box 80 Tahoe Vista

INCOME TAX SPECIALIST
J. Corlas Cole, P.A.
583-4468

CALL US FOR ALL YOUR CONCRETE NEEDS

• Pumping
• Foundations
• Slabs
North Tahoe Transit-Mix Company
READY-MIX CONCRETE
Radio-Dispatched Trucks
TAHOE 546-3285
VISTA 546-3636

SAFE!

There is no substitute for safety when it comes to investing your money. Your savings with us are insured up to $20,000.00 by an agency of the Federal Government.
We have an entire line-up of accounts to meet your savings needs. So "Swing" to the Savings and Loan that's making a big hit with so many people and businesses. Stop in today, open an account and investigate our many friendly services.
FEDERAL HOME LOAN BANK SYSTEM MEMBER
THE CENTRAL CALIFORNIA
FEDERAL SAVINGS and LOAN ASSOCIATION
FEDERAL SAVINGS AND LOAN INSURANCE CORPORATION SAFETY OF YOUR SAVINGS INSURED UP TO $20,000
With Assets of Over $51 Million
TRUCKEE — Wednesday and Thursday
587-3621 — Gateway Shopping Center
TAHOE CITY — Friday and Saturday
583-3621 — Next to The Cobblestone
P. O. BOX 877, TAHOE CITY, CALIFORNIA

Church Directory

Church of Jesus Christ Of Latter Day Saints

Meeting at the Methodist Church on Dolly Varden near Bear St. in Kings Beach.
Priesthood meeting–1:00 p.m.
Sunday School –2:15 p.m.
Sacrament Meeting–3:30 p.m.
President – Arthur Q. Wood –40 Lassen Drive, Dollar Point–583–4329.
1st Counsel – G. Lawrence Fischer – 450 Ward Ave., Pineland – 583–4586.
2nd Counselor – Robert L. Burton – West River St., Truckee – 587–4011.

* * *

St. Francis Of Assisi Catholic

Incline Village
Mt. Rose Highway 27 and Kelly Drive
Saturday Mass: 5 p.m.
Sunday Masses: 8 a.m. & 11 a.m.
Confessions heard previous to each mass
Pastor: Rev. Francis J. Cohan.

* * *

Corpus Christi Catholic

Father Ronan Brennan
Phone 583–4409
MASSES:
Tahoe City, 8 and 10 a.m.
Confessions, Saturday, 4:40 – 8:30 p.m.
Squaw Valley: Sunday, 12 noon.

* * *

Our Lady Of The Lake Church

Robert J. Connelly, Pastor
Sunday Mass: 8:30, and 12 noon
Confessions: Sunday, 8:00 a.m.
Telephone 546–2291

* * *

Assumption Catholic Church

Robert J. Connelly, Pastor
587–3595 or 546–2291
CATHOLIC MASS SCHEDULE
Church of Assumption, Truckee
Sunday Mass: 10 a.m.
Confessions: Sat. 4 and 5 p.m. Sunday 9:30 a.m. before Mass.

* * *

Lutheran Church At North Lake Tahoe

CHRIST THE KING
The Lutheran Church at North Lake Tahoe. Located 2 1/2 miles Northeast of Tahoe City on Highway 28.
Sunday Worship Services, 8:30 and 11 a.m.
Sunday Church School, 9:45 a.m.
Rev. William Dowling, Pastor
Phone: 583–5666, or 546–2059.

* * *

St. Patrick's Episcopal

Service and sermon, 9:15 a.m. every Sun. Holy Communion 1st – 3rd Sunday.
Rev. David Graham, Vicar
831–0213
585 Village Blvd.
Incline Village, Nev.

* * *

St. Nicholas' Episcopal
1/4 mile S. of T.C. on highway 89
Vicar: Fr. L. N. Shaheen
583–4713
8:00 Holy Eucharist
St. Nicholas, T.C.
9:15 Holy Eucharist
Truckee–Preaching Station
11:00 Holy Eucharist
St. Nicholas, T.C.

CHURCH OF CHRIST
Sierra Nevada College
800 Campbell Road
Incline Village, Nevada
Doyle Martin, Minister
Phone 831–1990
Sunday Bible Class 10 a.m.
Worship Service 11 a.m.
Evening Service 6:30 p.m.

* * *

Seventh Day Adventist

in Truckee Tahoe Area
Church services
Saturday afternoon
Bible Study 2:30 p.m.
Church Services 3:40
At Methodist Church (church of the mountains in Truckee)
Paster Matar from Reno

Sierra Bible Church Of The Christian And Missionary Alliance

Rev. J. Harold Howard, Past
Church and Parsonage – Historic 1863 Cabin–house, Church Street, Truckee (next to Tahoe–Truckee Administration Bldg. and School).
Telephone – 587–4060
Mailing Address – P.O. Box 612, Truckee, Calif. 95734
New Building Site – Hwy. 267 at Sierra Meadows.
WEEKLY SERVICES
Sunday School, 9:45 a.m.
Morning Worship Service, 11 a.m.
Evening Service, 7 p.m.
Wednesday, 7:30 p.m. Prayer Meeting and Bible Study.

* * *

First Baptist Church Of North Tahoe

Rev. Charles R. Anderson.
Morning Worship: 10:30 a.m.
Sunday School: 9:30 a.m.
Services are held at Community Hall, Tahoe City.

* * *

Incline Village Community Presbyterian Church

Corner Mt. Rose and McCourry Sts.
10 a.m. – Services held
9 a.m. – Sunday School
Pastor – Rev. Alan T. Fry

* * *

Christian Science Society Of Truckee, California

Donner Pass Rd. next to Safeway.
Sunday School: 11:00 a.m. Sunday.
Morning services: 11 a.m. Sunday.

* * *

Pentecostal Church of God

Rev. Walter Ealum, Pastor
Sunday School – 9:45 a.m.
Morning Worship – 11:00 a.m.
Evening Worship 7:30 p.m.
Thursday – Youth Services – 7:30 p.m. Mr. Ron Timm, 587–4292.

* * *

Kings Beach United Methodist Church

BEAR ST. – KINGS BEACH
Minister: Rev. Ervin Weiland
Phone: 546–3890
Worship Service . . . 9:30 a.m.
Church Sunday School 10:30
UNITED YOUTH
Sunday's at 7 p.m.
WOMEN'S SOCIETY – Second Monday each Month at 8 p.m.
CHILD CARE DURING WORSHIP SERVICES

* * *

Church Of The Mountains (United Methodist)

Located on Church St. behind the RIVERSIDE HOTEL
Minister: Rev. Ervin Weiland
Phone 546–3890
Worship Service . . . 11 a.m.
Church School . . . . . 9:30 a.m.
WOMEN'S SOCIETY meets at 8 p.m. on First Wednesday of each month
JUNIOR HIGH YOUTH GROUP–Mondays after school.
For further information please phone the Minister

* * *

First Baptist Church of Kings Beach

First Baptist Church of Kings Beach
444 Deer St.
Leonard B. Sigle, pastor
Phone 546–3369
Residence Hunts Trailor Park
Worship, Sunday 11 a.m. & 6:30 p.m.
Sunday School 9:45 a.m.
Worship Wed. 7:00 p.m.

* * *

First Baptist Church Of Truckee

Rev. Homer Fletcher
Phone: 587–3002
Main Street, Truckee

Challenge of the Cross, radio station KTRT 9 a.m.
Sunday School, 9:45 a.m.
Morning Worship, 11 a.m.
Young People's Service, 6:30 p.m.
Wednesday evening Bible Study 7 p.m.
Business meeting is the 1st Wed. night after the 1st Sun. of each month.

* * *

NORTH TAHOE CHURCH OF THE NAZARENE

8382 Hwy. 28 Kings Beach
In The Elks Lodge
Sunday church 10 a.m.
Sunday school 11 a.m.
546–3605 or 831–1368

Classified Ads Get Things Done! Call Today 587-3553

LEGAL NOTICE

In accordance with provisions of Sections 3071 and 3072 of Civil Code, the vehicle described below will be sold at 10:00 A.M., on April 24th, 1970; 1967 Chevrolet, 2dr. Super Sport. ID No. 138177K121086, Washington Lic. No. OAB993. Vehicle will be sold at Thorntons Garage, Truckee, Calif. April 15, 1970 s-s

FOR SALE
Klauer Model TU3 SNOGO mounted on Oshkosh Model W709 truck. In serviceable operating condition. Sealed bids will be accepted for this vehicle until noon on April 30th, 1970 by the TRUCKEE-TAHOE AIRPORT DISTRICT, Box 125, Truckee, California 95734. The vehicle may be inspected at the Truckee-Tahoe Airport, Monday through Friday from 9 A.M. to 4 P.M. Contact Mr. Charles Villemin (916) 587-4119 or 587-3943.
GORDON C. REDDALL
TRUCKEE TAHOE AIRPORT DISTRICT
Gordon C. Reddall, Manager
April 1, 8, 15, 22, 1970 -s-

CERTIFICATE OF DOING BUSINESS UNDER A FICTICIOUS NAME
1179
It is hereby certified: the undersigned Carson A. White, Real Estate Broker; having his principal place of business at West End of Donner Lake on Southshore Drive and Old Highway 40 Rd. Box 621, Truckee, California; is doing business under the following fictitious name:
DONNER LAKE REALTY
The place where said business operated under said fictitious name is located at P. O. Box 621, Truckee, California.
CARSON A. WHITE
Real Estate Broker
Phone 587-4811 or 587-3866
STATE OF CALIFORNIA)
)ss.
COUNTY OF NEVADA)
On this 25th day of March in the year One Thousand Nine Hundred and Seventy before me Dolly M. Page, a Notary Public in and for the County of Nevada, State of California, residing therein, duly commissioned and sworn, personally appeared Carson A. White, known to me to be the person described in and whose name he subscribed to the within instrument, and he acknowledged to me that he executed the same.
IN WITNESS WHEREOF, I have hereunto set my hand and affixed my Official Seal, the day and year in this certificate first above written.
DOLLY M. PAGE,
Notary Public In and for said County of Nevada
State of California
My Commission Expires March 13, 1971
April 1, 8, 15, 22, 1970 -s-

Special Notices 5

FOUND young chocolate and tan Siamese. Evenings. 831-1475.

Steve's Refrigeration
General Maintenance Service
ELECTRICAL HEATING
CARPENTRY REFRIGERATION
SKI INSTRUCTION
916 426-3424
P.O. Box 44
STEVE GREVSTAD SODA SPRINGS, CA. 95728

AA—TRUCKEE GROUP
ALCOHOLICS ANONYMOUS
Meets Friday Nights
8:30 p.m. Above Firehouse
Truckee
PUBLIC INVITED
587-4382

ROTARY CLUB
NORTH LAKE TAHOE
Meets every Monday at 7:30 p.m. at Crystal Bay Club, Crystal Bay
Carl E. Bell, President
Wiley Jones, Secretary

TRUCKEE-DONNER RECREATION & PARK DIST.
Meets first Thurs. each month at County Building at 8 p.m.
Harry Jamason, Chairman
Dr. H. P. Tapia, Supt.

V.F.W. POST 7445
Meets 3rd Wed. each month at 7:30 p.m.
Vet. Memorial Hall, Truckee
Joe Chapman, Commander
Howard Hansen, Adjutant

DONNER LODGE
NO. 162, I.O.O.F.
Meets 2nd and 4th Monday of the month at I.O.O.F. Hall Truckee at 8 p.m.
John Waller Jr., Noble Grand
Richard Bell, Recording Secretary
Visiting Odd Fellows welcome

ROTARY CLUB TAHOE CITY
Meets Tuesday noon at Tahoe Inn during summer.
At 7:15 in winter.
'Mac'' McPherson, President
Bill McCreary, Secretary

THE NORTH LAKE TAHOE PUBLIC UTILITY DISTRICT
Meets the 1st Tuesday of the month at 1 p.m. at the office building at the Main Sewage Treatment Plant, Tahoe Vista.

TRUCKEE-DONNER CHAMBER OF COMMERCE
Regular meetings 1st and 3rd Wednesday at noon.
Carl Briggs, President
Pat Geary, Secretary

TRUCKEE FIRE COMMISSION
Meets 2nd Tuesday, 11 a.m.
Truckee Fire Station
N. F. DOLLEY, President
ELDEN TONINI, Secretary

LAKE TAHOE AUXILIARY to V.F.W. POST 7077
Meets 1st & 3rd Wed 8 p.m.
Nevada Lodge
Crystal Bay, Nev.
Kathrine V. Wing, Pres.
Lyn Van Hooser, Secretary

TRUCKEE FIRE-ETTES
(Auxiliary Truckee Fire Dept.)
President: Lucille Quilici
Secretary: Carol Webb
Meets at 7 p.m. 1st Thursday each month as announced.

TRUCKEE SANITARY DISTRICT
Meets 1st Tuesday each month at 7:30 p.m., downtown Truckee.
DON WESTBROOK, President
JACK MARQUETTE, Clerk

B.P.O.E.
North Tahoe Sierra Lodge No. 2140
Regular Meetings Every 2nd and 4th Wednesday
Kings Beach
ROLLAND KIMBALL
Exalted Ruler
BOB MOLSBERY, Sec.

TRUCKEE LIONS CLUB
Meets Wed. at 7:30 p.m. at Donner Lake Lodge
Carson White, President
Bob Seibold, Sec.

Personals 2

KINGS BEACH FIRST BAPTIST CHURCH SERVICES
SUNDAY—11 a.m.
WEDNESDAY—7 p.m.
FELLOWSHIP—Sun. 6:30 p.m.
L. B. Sigle, Pastor 546-3369

American Meditation Society
LAKE TAHOE CENTER
Presents
TRANSCENDENTAL MEDITATION
FREE INTRODUCTORY LECTURES
8 P.M. 1st AND 3rd FRIDAY
OF EACH MONTH.
TAHOE COMMUNITY CENTER
Tahoe City, Calif.
583-3789 — 583-5668
Meditators Weekly Meeting
Each Wednesday 8 p.m.
Tahoe Lake School Library
Tahoe City

Child Care 10

WEEKLY Child Care. $4.50, day or night. Rates for school age child. 546-3134.

CHILD Care, my home. Licensed, insured, good care. Also sewing, typing. Phone 831-1940.

Services - Misc. 30

• PAINTING
• PAPER HANGING
Call
TED W. WILLIAMS
North Tahoe 831-0437
Experienced - Dependable
Small Jobs Welcome

Free Estimates Pickup & Delivery
Samples Shown In Your Home
Johnson's Upholstery Shop
FURNITURE & AUTO
Aircraft - Boat - Booths - Bar Stools
587-3815
Donner Lake and Truckee, Calif.

REMODELING
New Construction
ADDITIONS
CUSTOM CABINETS
All Work Guaranteed
RALPH GRIFFIN
Gen. Contractor
Phone 546-2287

REMODELING
ADDITIONS
NEW CONSTRUCTION
Quality Work — Reasonable
JOE HOLLERBACH
Tele: 831-1978
Licensed General and Masonry Contractor

Help Wanted 70

GENERAL Office, Bkpg. & typing Exp. preferred. 587-3823.

HOUSEKEEPER - Mother's helper, live in. Lakefront home. 5 day wk., priv. rm & bath. Some travel required. Top salary. For interview call 583-5581.

TAHOE City Norge Cleaners Counter girl able to work late afternoons & weekends. Apply in person, 531 N. Lake Blvd. Tahoe City.

Money To Loan 97

I BUY Deeds of Trust. Pay top price. Buy anywhere. Quick service. Jim Truman, P.O. Box 2015 Grass Valley. 273-8874.

Loggers - Truckers Contractors
SHORT OF CASH?
See Us For Short Term Loans
From $5,000 to $50,000
OLD SECURITY FINANCIAL
443-8023

Homes For Sale 130

HOMES—SUMMER CABINS
Lake view and lake frontage lots
Terms
Acreage — Motels — River Frontage
Call Daven Morey
SWANSON REALTY
Donner Lake
587-3395 P. O. Box 355
Eve.: 587-3710 Truckee

TWO R-3 lots, back-to-back with 2 older rentals in redevelop. ing area of Hermosa Beach. $37,000. Consider trade for Calif. North Lake Tahoe land. 583-3954.

FOR sale - 3 bdrm. house with garage apt. Corner of Tahoe & Sierra Gateway, Truckee. Also for sale 60 x 110' lot adjoining. Phone 587-4390.

INCLINE condominium, 3 bdrm. 2½ baths, AEK, furn. fenced in deck, Chamberlin Tahoe Homes Location, Owner. 415-366-7807 $32,500.00

LAKEFRONT HOME
3 bdrm., 3 bath, shown anytime by appointment.
583-3212

BROCKWAY Hill 2 bdrm. home with tremendous view of Lake. Needs handyman but excellent buy. Asking $14,500. Cal Neva Realty. 546-4221.

VIEW LOTS
Kingswood - Bond payed
Easy Terms $15,000
TALMONT
Reduced to $9.500.
Dollar Point - $16,000
Unobstructed View

HOMES
Two - 2 Bedroom, Tahoe City
Income Property $35,500
Buy both homes.
Large, lovely Incline Village home - $55,000

RENTALS WANTED
For Families - 6 mos. lease
Carnelian Bay area.

Paula Nelson
REAL ESTATE
6883 N. Lake Blvd.
Tahoe Vista 546-4202

4 bdrm., 3 bath home. Liv. rm. fireplace with raised hearth, sep. dining room with built-in buffet, lg. kitchen with dishwasher-disposal. Lots of cabinets! Sep. laundry rm., new drapes and w/w carpeting, including indoor-outdoor in kitchen and laundry. Paved driveway, 75x125 lot.
3 BDRM., 2 BATH
Fireplace, newly decorated, new wall to wall carpet, separate laundry room, plus 1-bdrm. rental. All this for
$27,500
Mike Plevel
REALTY
8130 NO. LAKE BLVD.
KINGS BEACH, CALIF.
546-4111

CABINS - $11,500 up
Lots - Lakefront - Acreage
DONNER SIERRA
REAL ESTATE
• Allstate Insurance
DAN HORMAN, BROKER
587-3708 — 587-3334
Box 386 Truckee, Calif.

BEFORE YOU PURCHASE — SEE
CHAMBERLANDS
PRIVATE BEACH, POOL, PLAYGROUND, PIER.
Tahoe Ski Bowl Lift Discount.
ALL UTILITIES AND PLOWED STREETS.
VIEW & WOODED LOTS from $5850
No Bonds or Assessments — Excellent Terms
DICK READ REALTY
HOMEWOOD OFFICE: 1 Mile So. of Homewood 525-7733
TAHOE CITY OFFICE: across from Wells Fargo Bank — 583-3289

LAKE TAHOE
North Shore
Agate Bay—Charming 2 bdrm., Frplc., Carpet ... $21,500
Incline Village
3 bdrm, 2 bath, double garage $39,500
Incline
½-Acre Sweeping Lakeview Lot $14,500
DON VANCE REAL ESTATE
KINGS BEACH 546-3981

Homes For Sale 130

Handyman Special
Duplex in Tahoe City. Newly carpeted, partially furnished. Live in one, rent the other.
$19,950
RUTH LEE REALTY
P. O. Box 13, Tahoe City
583-3194

DOLLAR WISE
This three bedroom home offers the most. Located in a lovely wooded area, with year round access. Brick fireplace. Double garage. Large level lot.
$20,000.00 terms.
GATEWAY
Close to shopping, this pleasant two bedroom home is ideal for the small family. Nice fireplace in a cozy livingroom. Single garage. Sleeping cottage in the back yard. Landscaped.
Priced at $18,000.00. Terms.
Donner Trail Real Estate
587-3450 P. O. Box 473
Truckee, Calif.

Nevada Properties 130A

INCLINE PROPERTIES
Home Close To Pool
Shopping and school. 3 bedrm., 2 bath, family room & garage.
$39,500 terms.
Mountain Cabin
2 bedroom, 1 bath, with loft. Open beam ceiling with skylight and large fireplace on ½ acre wooded lot.
$29,950
Lakefront Home
2 Br., 1½ bath, furnished, wood interior, large deck, 180 ft. deep x 51 ft. of lakefront with boat hoist and sun deck.
$85,000 terms.
Rental Investment CONDOMINIUM
2 bedroom, 1½ bath, fireplace, completely furnished.
$21,750
LOTS - LOTS - LOTS
½ acre from $10,500.00. Terms available.
Lakeshore Blvd. Lot
Beautiful lake view level building site.
$24,000 including bond.
David W.
MAYS
REALTOR
956 Lakeshore Blvd
831-0752
Incline Village, Nevada

FOR SALE
3 bdrm., 2½ bath chalet, 1700 sq. ft., close to schools and shopping, excellent condition inside and out. Good terms.
$36,500
3 bdrm., 2½ bath with family room and garage, large corner lot, large deck, nice location, immediate occupancy. **$36,500**
LAKEVIEW LOT
½ acre in Ponderosa Subdivision, good building site, easy access.
$10,750
ONE ACRE
Estate size lot, dazzling view of lake, gentle slope, several extremely good building sites.
$32,500 terms.
TYROLIAN VILLAGE
3 bdrm., 2 bath Chalet. Dazzling view of Ski Incline, fully furnished, attractive terms. **$43,500**
INCLINE VILLAGE REALTY
Licensed Real Estate Broker
457 Lakeshore Blvd.
Incline Village, 831-0540

Homes For Sale 130

CONDOMINIUM MT. Shadow near Incline Ski Area. Swimming pool & Sauna Bath. (New) 3 bdrm, 2½ baths, w-w carpet & drapes. Furn. or unfurn. Below cost, owner must sell. (702) 831-1815.

INCLINE Village. Beautiful new 3-4 bdrm. 2 bath home. 2 decks! View! Brand new carpets, drapes, refrig., Washer & dryer! 2 fireplaces! $45,950! By owner. (702) 831-1152.

Real Estate Commercial 132

INCLINE Condominium 1700 sq. ft., 3 bdrm. 2½ bath, Firepl. ace, carpeted, fenced, back mission. (702) 831-9944.

MOTEL - Kings Beach, 10 units plus owners. Asking $79,500. May trade. Cal Neva Realty, 546-4221.

Lots & Acreage 135

INCLINE Village! R-3 lot, zoned 4 plex. Assume Ln. Asking $17,500. Must sell! Write P. O. Box 1207, Incline Village, Nev.

TEN ACRES, with view Truckee River. Full price $4,950. Terms, Agent. P.O. Box 626. Fair Oaks, 95628.

INCLINE, one third acre. Unit 3, New Golf Course, Call (415) 533-1016 private party.

INCLINE Village, large, magnificent Lake View Lot, Ideal location. Knotty Pine Drive. (415) 697-2340.

For Sale or Trade
70'x140' Lot in Tahoe Paradise. No reasonable offer refused. Call Kings Beach
546-2202

Rooms For Rent 140

SLEEPING rooms & housekeeping units. Weekly rates. Cottage Hotel. 587-3108.

Apts. For Rent 142

1 Bdrm. Apt. Furn $125. Mo., Unfurn. $100. Mo. 587-4170.

FOR lease 1500 square foot 3 bedroom condominium, furn. or unfurn., garage, 1½ block shop & school, all ele. kitchen. Incline. Ph. (415) 447-0161 days or (415) 447-3749 evenings.

BACHELORS apt. Donner Lake. Contact during week 415-828-2560, Fri. Sat. Sun. contact on premises next to Cottage Pine Motel.

BACHELOR Apt. $40 wk., room with kitchen $35 wk., room $25 wk. 546-2444.

8 x 40, 2 BDRM. trailer for rent. At Donner Lake. 587-3679.

FURN. apts. $115 to $175. Studio & 2 bdrm. Donner Trail Apartments. T.V. cable avail. 587-3924 or 583-3901.

DONNER LAKE APARTMENTS OR ROOMS FOR RENT
$95 a month & up
Call 587-3374

Apts. For Rent 142

INCLINE, New 2 Bdrm. Apt. Unfurn. 831-1885.

2 BDRM. Furn. Apt. No. children. No pets. $215. Mo. 831-0237. Incline.

INCLINE, 2 bdrm., Unfurn. $185. Mo., Adults - No pets. 831-0432, 831-0794.

Duplex For Rent 143

1 BDRM. duplex. Compl. furn. water pd., across from Donner Lake. Adults. No pets. 587-4100.

Houses For Rent 145

INCLINE Village, 2 bdrm., 2 bath house, fully furn., dishwasher, disposal, firepl., carport. Year lease $235 mo. plus average $30 mo utilities. Avail. after April 15. Ph. 831-1891 or write Box 328, Incline Village, Nev.

FURN. house, 2 bdrm. $175 mo. incl. util. Open till June 15th. 546-2444.

Office Space For Rent 146

480 Sq. ft. Office space avail. Incline on Tahoe Blvd. Tahoe North Realty, Broker 831-1122.

Office space to share. One desk space. Central Incline Village location. Attractive rental. Write Box 742, South Lake Tahoe, Calif. 95705.

LAKEVIEW OFFICE SPACE
Available in Cobblestone, Tahoe City
1 Unit 150.00 per mo.
1 Deluxe Large Suite 400.00 per mo.
583-5581

Wanted — House or Apt. 149

WANTED: 2-3 bdrm. house to rent year around, Truckee-Donner Lake area; No children or pets. Ralph D. Smith. Gen. Del. Truckee.

RELIABLE family of 5 needs house to rent. 1 year minimum. 583-5017. P. O. Box 720 Tahoe City

Misc. For Sale 155

ANTIQUE Oak table - extends from 4½ ft. to 6 ft. with 4 maugahyde charis $140., 3 pc. lvng. rm. set, 8 ft. couch, loveseat & chair, Beautiful Mediteranina red & black- new over $700, 9 mo. old $350., 3 pc. bdrm. set $55., Box spring & mattress, Simmons firm type $45., With bdrm. set $95. 831-1245.

NEW Formica lunch counter. 15 foot, L shaped. Galvanized kitchen hood. 12 ft. x 4 ft. 831-1396 afternoons.

FOR sale hideaway bed, maple dressers. Also full and twin size beds. New rollaway bed. Incline Village 831-1326.

SNOW plow for sale - Myers Electrolift. $250.00. Fits Jeep Pickup & stn. wgn., center frame mounted. Used two seasons. Ph. 587-3344.

Misc. Wanted 156

BOAT WANTED - Family at Incline desire to purchase 17-20 ft. used boat, inboard-outboard. 831-1868.

WANT to buy a big dog house. 546-2016.

WANTED!!
A copy of ''Edward's Tourist Guide and Directory of the Trucke Basin'' (1883). Dave Stollery, 583-4442.

Wood For Sale 158

FIREWOOD - Tamarack or mixed dry pine. Phone 831-1897.

FIREWOOD FOR SALE
Seasoned Oak, Mixed Pine and Lodgepole.
Schmidt & Associates
583-4323

Musical Instruments 160

The West's Largest Piano and Organ Dealer
Virtually All Brands New and Used
WE TAKE TRADES
Free Delivery to Lake Area
SHERMAN CLAY
Park Lane Center Reno

Mobile Homes & Supplies 166

MOBILE home repairs, plumbing, electrical, heating. Alpine Mechanical Service. 544-7421.

Boats For Sale 168

505 SAILBOAT, Butler hull, Proctor spars, Ratsey sails, spin. inc. trailer, all new, sell at dealers cost. 583-5934.

Campers & Trailers 169

12 x 55 TRAILER for rent or sale. Unfurn. call 583-3076.

Trucks & Tractors 173

GMC 4wh. drive, V-6 ½ T P.Up. with Alum. cab. exc. Cond. 38,000 Original mileage. Best Offer 587-3717.

1968 DODGE PU ¾ T., 4 WD, pwr. brakes, cab high top snow and highway tires. Approx. 10,000 miles. Call between 9 & 3 525-6212. W.J. Dill. Rubicon Drive, Homewood.

Autos For Sale 176

67 KARMEN Ghia, excellent condition, tape. Incline Village. 831-1637.

1968 JEEP Wagoneer V-8. All extras. Immaculate. (702) 831-1815.

TAKE over lease - 1969 VW Squareback - exc. cond. no down pmt. Only $83.70 per mo., snow tires & road tires. 583-5662.

54 WILLY'S, 4 wh. P.Up. Hubs 65 Jeep Engine. Best offer. 583-4738.

BEAUTIFUL 63 Chevy Impala 9 passenger wagon. Automatic V-8 power steering. Air cond. six good tires. Excellent condition. $600. (702) 831-1743.

JEEP V-8, hubs, roll bar, new top, wide tires, many acc. $1,500. 544-2416.

SEND IN YOUR WANT AD NOW!
SIERRA SUN
Incline Village News ★ Bonanza

CLASSIFIED AD ORDER

BUY - SELL - RENT - HIRE
Write your ad on the coupon below. Count 4 average words per line. Be sure to count the address or telephone number, and mail. Deduct $1.00 from total cost of your ad for cash payment.

YOUR LOW COST IS:

Lines	1 Time	2-3 Times	4 Times
3	$2.50	$3.50	$4.00
4	2.75	3.75	4.25
5	3.00	4.00	4.50
6	3.25	4.25	4.75
7	3.50	4.50	5.00
8	3.75	4.75	5.25

CLIP AND MAIL

Enclosed ..... Please Publish Following
Ad For ..... Days. *Be sure to enclose payment*

Name _____
Address _____
Phone _____

MAIL TO:
SIERRA SUN
P. O. Box 248
Truckee, Calif.

HATS, BEAUTIFUL, COMICAL AND OUTSTANDING - It was truly a hat party last Thursday night when friends and nieghbors gathered for the annual Firette's hat bash and dinner. Winners were Felecia Lomax and Marilyn Nix, outstanding awards; Daisy Foote and Steiva Patnoude, most beautiful hats, and Vivian Waters and Ella Waters, most comical honors. The yearly fund raising event, sponsored by the San Francisco Flycasters Association, provides equipment and supplies for local firemen. - Sun Photo

To disband Tahoe Lake PTA

A vote of the board members of the Tahoe Lake School PTA at their April meeting revealed that all in attendance favored disbanding the local PTA as it is now known. A recommendation to this effect will be presented to the general membership at a meeting to be held at Tahoe Lake School on Wednesday, May 20 at 8 p.m., at which time all members in attendance will be asked to vote on the issue.

The primary reason given for this action on the part of the board is what the members deem as apathy and lack of support of PTA endeavors and functions on the part of the school community, parents and educators in general.

According to PTA president Dorothy Cowan, flyers will be sent home with the students informing the parents of the topic and date of the May meeting as a reminder of this action.

New principal

(Continued from page 1)

should take between four and six weeks.

- Designated June 4 as graduation day for high school seniors and June 3 as graduation day for the elementary schools. Board members agreed to be on hand for awarding school diplomas to all graduates.

- Slated the 1970-71 school year to begin August 31 and end June 11. The action provides eight extra school days that will allow the board to close schools in the case of inclement weather. If the closing of schools does not become necessary, trustees agreed that schools would end their programs on June 3, 1971.

- Approved tenure for the following teachers: Miss Verna Peeler, James Van Valkenberg, Mrs. Elrose Louderback, Mrs. Donna Smith, Miss Patricia Tidey and William Ulicki.

- Accepted the following teachers' resignations: Mrs. Ruth Hutchinson, Mrs. Yvonne Keating, Mrs. Judith Schellabarger, Miss Peggy Souchereau and Leon Lucchesi.

- Employed the following teachers for the 1970-71 school year: Miss Susan M. Thompson, Miss Sharon L. Parsons, Miss Nancy Williams, Mrs. Anita Ormsby, Miss Janet Rickford, Mrs. Shirley Turner, Robert E. Turner, George L. Sargeant and Jim Brannan.

Spring Thaw

The 12th annual Spring Thaw benefit is slated for Saturday at 7 p.m. in the Coolie Corral.

Sponsored by the Truckee Parent Cooperative Nursery, the annual event will be of interest to youngsters and their parents.

Donations are $3 per person and tickets will be available at the door.

West shore notes

By ELLEN ATTARDI

Enjoying skiing at Mammoth Mountain for three days last week were Mrs. Ann VonDer-Ahe of Truckee River, Jim and Buzzi Packard of the Chamberlands, Bud and Vonnie Jones of Panorama Estates and Colonel Richard Kenney of Panorama Estates.

Visiting with Les and Judy Edinburg at their Tahoe Park home for two weeks, are Judy's parents, George and Jean Tallian of North Hollywood. A highlight of their stay here will be the celebration of granddaughter Sharon Marie's first birthday April 17.

Houseguests of Bud and Elise Kitchen at their Tahoe Swiss Village home last weekend were the Lowell Christys of San Francisco and the Art Moreys of New Jersey.

--

Mrs. Mildred Matthias has returned to her Carnelian Bay home after a three months winter hiatus spent visiting in warmer spots. Mildred visited with her brother Jack McFarland in Claremont, her daughter Mrs. Sam Hobbs in Alhambra, and in Hawaii with her grandson David Hobbs. David is spending a year of interneship at the Children's Hospital in Honolulu.

While in Hawaii, Mildred much enjoyed the sun 'n surf in the Outer Islands as well as in Honolulu.

The Auburn Valley Country Club was the setting for the weekend activities of Jim and Audrey Brehler of Agate Bay, Steve and Wilma Korich of the Highlands and Bob and Marilyn Fugazi of the Highlands. The group enjoyed golfing on Saturday and Sunday as well as a big celebration at the club on Saturday evening.

Happy birthday to Barbara Randol of Squaw Valley who celebrated her eighteenth birthday April 9.

The monthly meeting of the volunteers of the local Girl Scout leaders was held at the Tahoe Marina Lodge with volunteers from Truckee, Incline Village, Kings Beach and Tahoe City in attendance. Presiding over the meeting was neighborhood chairman Pat Sutton of Truckee and acting as advisor were Barbara Kearns of Tahoe City who is chairman for the camp skills training program and Marge Benson of Incline Village who is Day Camp Director.

Projects discussed at the meeting were the Camporee to be held at Sugar Pine Point State Park in May and the Day Camp which has been tentatively scheduled to be held in June at Donner State Park and Sugar Pine Point State Park.

Optimist delegates representing the Tahoe City club who will attend the 3rd District Meeting to be held in Fresno April 24, 25 and 26 are Ernie and Joanne Marier, Dick and Gloria Read, Don Wilson, Ray Darling and Bill Thomasberg.

Visiting in San Francisco for several days this week were Herb and Elaine Kahn of the Highlands.

In attendance at a restaurant show being held for four days this week in Seattle, Washington, is Martha Fragniere of Olympic Village.

Splash Down is the theme of the 14th Annual Sutter District Convention of Federated Women's Clubs being held April 27 and 28 at Woodlake Inn in Sacramento. In attendance representing the Tahoe City Women's Club will be Isabel Brucklacher, Marjorie Spafford, Mitzie Stollery, Eunice Henrikson, Rose Sergi and Marge Thomasberg.

Two of the local club women have been nominated for district office - Mrs. Spafford as district auditor and Mrs. Henrikson as chairman of Indian Affairs.

Special guests of the Tahoe City Optimists at their meeting held Monday evening at Sunnyside Lodge were Bud Fish of Truckee and Harry Surprise of Dollar Point.

Special Flash! Doug and Bette Farrar of Tahoe Park became the parents of their third child and first daughter Monday evening at Tahoe Forest Hospital.

Officer attends

Traffic Officer Dan R. Davis of Truckee Area of the California Highway Patrol completed a ten day in-service motorcycle class at the CHP Academy in Sacramento April 9.

INCOME TAX
HAVE YOURS PREPARED BY A PROFESSIONAL
TAHOE Business Service
8645 N. Lake Blvd., Kings Beach
546-2512
Complete Bookkeeping Service

Cal-Neva Lodge
BARBER SHOP
• OPEN ALL YEAR
Cecil Bezley
831-1511

NEW CAPITOL PUB
PIZZA
BILLIARDS
FAMILY FUN
587-4111
Downtown Truckee

Truckee - Tahoe Mortuary
Complete Funeral Arrangements
(916) 587-4342
Joseph R. Aguera, Director
SERVING FAMILIES TO THEIR PERSONAL FAITH AND PREFERENCE
Box 486 Truckee, Calif.

COMING
Apr. 19-21

National General Pictures Presents
anthony quinn
"a dream of kings"
Technicolor
Cal-Neva Lodge
— OPEN ALL YEAR —

TOMORROW THEY'RE FREE.
All day free candy party
for the opening of our new Barton's Candy Department.
French Coffee Cremes, Viennese Krunch. Chocolate Covered Cherry Cordials. These and hundreds more of Barton's famous Continental Chocolates will be here. Take home some delicious inspirations from French, Italian, Austrian recipes made with ingredients from all over the world. Yours for the asking. So come in and ask.
Barton's bonbonniere continental chocolates NEW YORK · LUGANO, SWITZERLAND
— FRIDAY, APRIL 17th —
Crystal Bay Drug
OPEN 8 A.M. 'TIL 9 P.M.
831-0848 Crystal Bay, Nevada

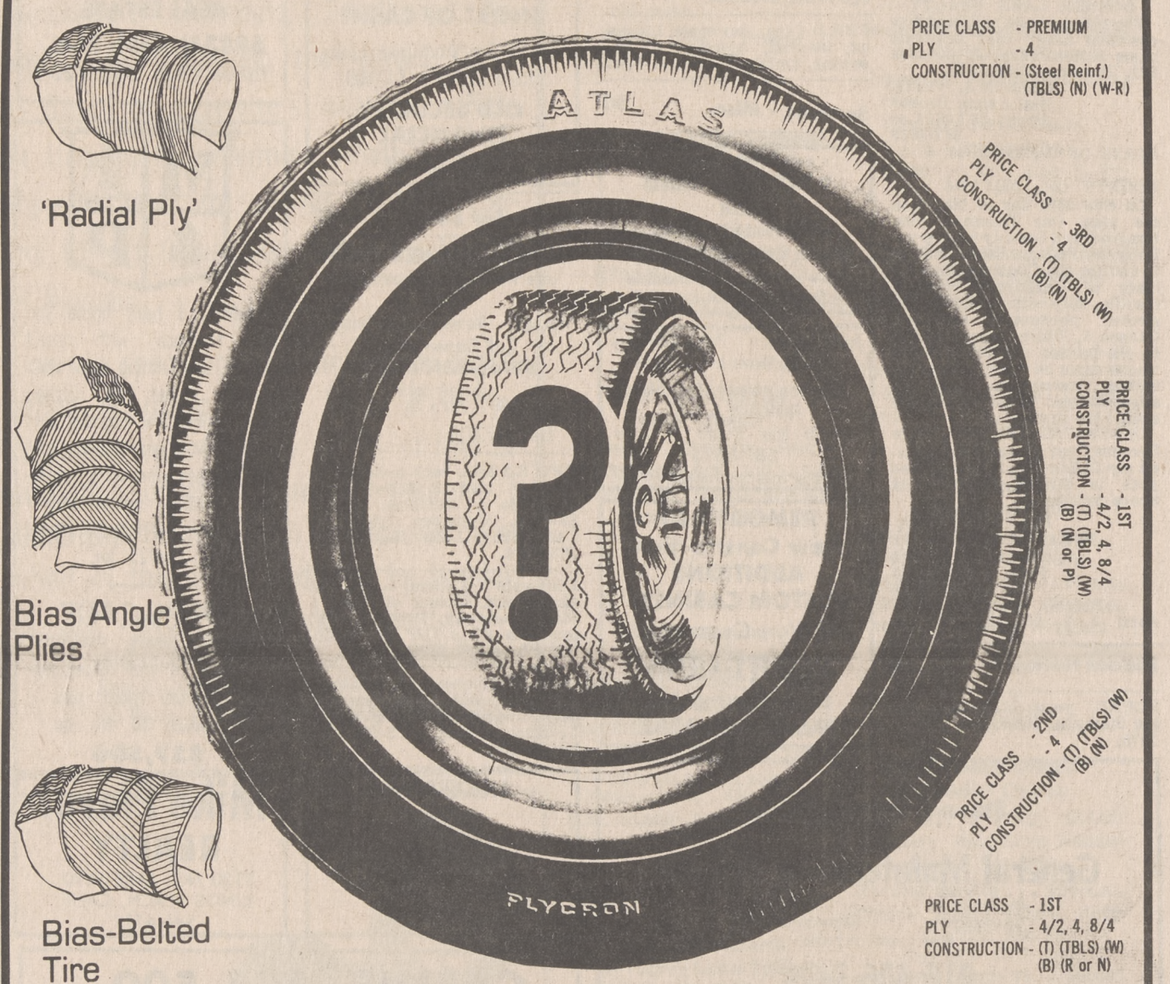

YES
WE HAVE 8 DIFFERENT TYPE TIRES (And They All Fit Your Car)
To Make It Simple One Is On *SALE* Now
EXCEPTIONAL QUALITY combined with MODERATE COST
78 SERIES (Wide Oval) THE NEW STYLE ON 1970 CARS.

SIZE		SALE PRICE
560/15		19.00
700/13		19.50
650/13		
695/14	C78/14	21.00
735/14	E78/14	

SIZE		SALE PRICE
F78/14	775/14	22.50
F78/15	775/15	
G78/14	775/14	25.50
G78/15	775/15	
600/16		13.50
650/16		16.50

Front-end Alignment
TAHOE CITY Chevron CENTER
AT THE Y
583-5818
Brakes

INCLINE VILLAGE NEWS • BONANZA

Lake Tahoe, Wednesday, April 15, 1970

Panel experts will discuss Tahoe

A program committee, designed to give balanced representation to groups with a major interest in the Lake Tahoe basin, has been named for the coming Environmental Planning Conference for Lake Tahoe on May 3 and 4.

The program committee and Conference Chairman Roy Robinette today named panel members who have been confirmed to participate.

The Environmental Planning Conference (EPC) was called for by the Tahoe Regional Planning Agency (TRPC). It is designed to help the Agency establish an interim plan for conservation and wise use of the Lake Tahoe Basin.

J. K. Smith, TRPA executive director, said the conference will feature five panel discussions designed to explore all facets of the five elements listed in the Bi-State Compact which created TRPA.

He named the five elements as land use, transportation, conservation, recreation and public services and facilities.

Names as committeemen by Conference Chairman Roy Robinette were J. K. Smith, Executive Officer of the the sponsoring Tahoe Regional Planning Agency; Ford Ford, assistant secretary for the Resources Agency of the State of California; Norman S. Hall, assistant director, Nevada Department of Conservation and Natural Resources; Richard M. Heikka, Placer County (California) planning director; Richard J. Allen, Washoe County (Nevada) planning director;

Robert L. Rice, member of the U.S. Forest Service team assigned to the Lake Tahoe environmental planning project; David C. Irmer, president, General American Development Corporation; George A. Hendrickson, vice president, Dillingham Corporation; Paul Howard, western representative, National Audubon Society; Dan Rosenberg, head of the conservation department of the Sierra Club; and, Anne B. Cathcart, representing the University of Nevada students.

"This committee," declared Robinette, "gives as equal a balance as possible to assure that private developers, conservationists and the National Forest system - the three major interests in the Lake Tahoe basin - are well represented in the development and presentation of the Conference.

Named to appear on the Land Use panel under discussion leader Raymond M. Smith are Dr. James McEvoy, geologist at University of California at Davis; Robert Royston, San Francisco landscape architect, and Alfred Heller, president of California Tomorrow.

Transportation panelists will include William Campbell, president Aero Development Co. and Richard Zetel, head of institute of transportation and traffic engineering, UC Richmond.

Discussion leader for the conservation panel will be Robert Twiss, environmental planner of US Davis. Panelists will be Ecologist James Roberts; Huey Johnson, western representative of Nature Conservancy, and Ernest Newton, executive director, Nevada Taxpayers Association.

William Penn Mott Jr., director of the California Division of Parks and recreation, will be discussion leader for the recreation panel. Panelists are G. Douglass Hofe Jr., director of the Bureau of Outdoor Recreation, Department of Interior, Washington, D.C., and Michael McCloskey, executive director, Sierra Club.

Panelists for Public Services and facilities will include Prof. William J. Oswald of UC Berkeley; Richard Campbell, vice president and general counsel, Sierra Pacific Power Co., and Roland Westergard, of the Nevada Division of Water Resources. Paul DeFalco Jr., will be discussion leader. He is regional director of the Federal Water Pollution Control Administration.

Annotators will sit in on each panel and summarize the discussion. Annotators include Dr. N. Edd Miller, University of Nevada president; Dr. James H. Meyer, chancelor, UC Davis; Dr. Elvis J. Stahr, National Audubon Society president; Robert McCully, director, Pacific Southwest Experiment Station, U.S. Forest Service.

The tentative program outlined by Robinette calls for registration of invitees on Sunday, May 3. At 4:30 p.m. that same day, all panelists and discussion leaders will meet for a briefing.

A reception and cocktail party from 6 to 7 p.m. will be followed by dinner in the Cal Neva Celebrity Theater. Nevada Gov. Paul Laxalt and Thomas L. Kimball, executive director of the National Wildlife Federation, will address the dinner.

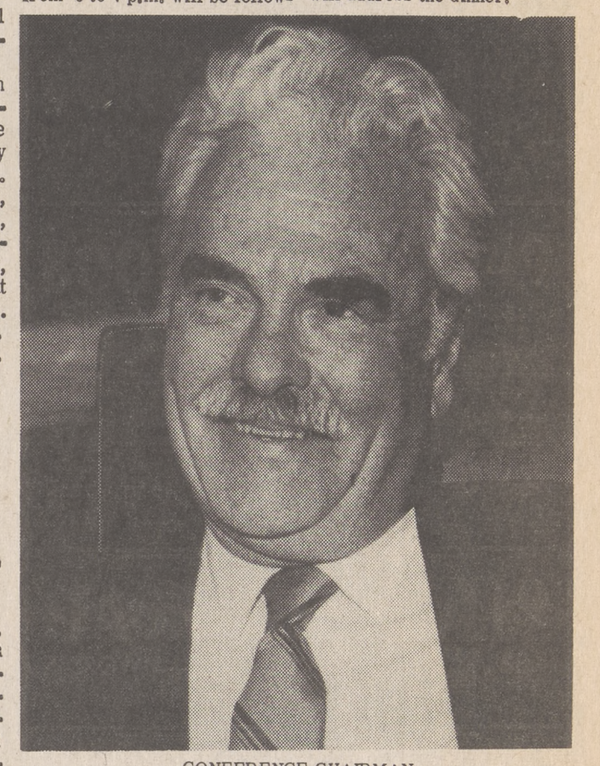

CONFERENCE CHAIRMAN
. . . Roy Robinette

Robinette: man behind conference

Special to Incline Village News

When the Environmental Planning Conference called by the Tahoe Regional Planning Agency at Lake Tahoe for May 3-4, 1970 convenes, responsibility for its direction and guidance will rest with one man, its chairman Roy Robinette.

There will be another, however, standing in the wings offering whatever assistance is needed to assure the success of the conference - and success is what is desired the most at this event. That man is J. K. Smith, Executive Officer of the sponsoring Tahoe Regional Planning Agency.

Smith and members of the Agency are charged with adopting a regional interim plan for the Lake Tahoe basin by mid-June. The law which created the Agency provides for adoption of a plan "within 90 days" after formation of the Agency which officially occurred on March 19th in Carson City, Nevada.

Faced with an obvious fact - time is extremely short - Agency members instructed Smith to convene the Environmental Planning Conference with the thought in mind that from such a conference could, and should, come a wealth of intelligent thinking on the various problems that confront the Lake Tahoe basin.

This thinking, reasoned the members, should prove extremely helpful and beneficial in the monumental task of preparing a reasonable and workable plan for the area.

It was Smith who selected Robinette to head-up the conference and in so doing picked an individual who is no stranger to the problems of conservation and pollution at Lake Tahoe.

Since 1964, Robinette has been active in conservation programs in the basin area. He has served as president of the Nevada North Shore Property Owners Association, and currently is associated with their Sierra Club, National Audubon Society, California Tomorrow and the Nature Conservancy in activities at Lake Tahoe.

Robinette for the last two years has been working with the Department of Conservation and Natural Resources in the state of Nevada and with Governor Paul Laxalt of Nevada in helping to acquire lands on the east side of Lake Tahoe for state park and U.S. Forest Service purposes for public use.

Prior to coming to the Lake Tahoe area in 1963, Robinette enjoyed an illustrious career in industry. It began in Cleveland, Ohio, where he was born, when he joined the Tropical Paint and Oil Company.

Robinette stayed with that firm until it was sold to Parker Rust Proof Company of Detroit. He then went to San Francisco, California as Assistant-to-the-President of the General Paint Corporation.

Before retiring in the late 1950's, he served as treasurer and then president of General Paint, president of Softwater Company of California, and president of Hill, Hubbell & Co., a pipe coating and wrapping firm in Cleveland.

Robinette now resides at Incline Beach with his wife, Lenore. They have two children who live in the San Francisco Bay Area.

It is this balanced background, which includes association with conservation groups, the business world and federal government that led Smith to label Robinette "an ideal choice," and choose him for the chairmanship of the conference.

Forester is named to agency

Special to Incline Village News

Veteran forester J. W. (Jack) Deinema, regional forester for the national forests of California, has been appointed by President Nixon to fill the 11th position of the Tahoe Regional Planning Agency, it was announced today.

Deinema joins five members from the state of Nevada and five members from California in rounding out the Agency makeup. As the presidential appointee, he will serve as federal representative to the group.

In accepting the appointment, Deinema said, "I am very pleased to be appointed by President Nixon as the federal representative to the Tahoe Regional Planning Agency. Since I have been extremely concerned with the environmental problems at Lake Tahoe, and because the U.S. Forest Service administers approximately 50 per cent of the land area of the Lake Tahoe basin, I look forward to the appointment with enthusiasm."

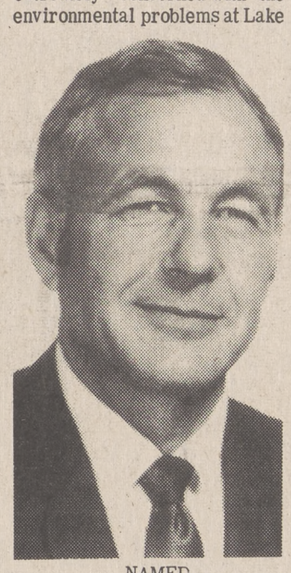

NAMED
. . . J. W. (Jack Deinema)

One of the first activities for Deinema in his new post will be participation in the Environmental Planning Conference scheduled at Lake Tahoe on May 3 and 4.

Deinema recently announced appointment of a group of specialists making up a U.S. Forest Service team whose purpose will be to complete intensive environmental management planning for all of the National forest lands in the basin.

The team consists of men skilled in ecology, hydrology, geology, forestry, landscape and recreational planning.

Democrats adopt liberal platform

One of the most liberal platforms in Nevada history was passed Saturday at the Nevada Democratic Convention held through Saturday at Stateline.

The platform, passed with little debate, called for abolition of the present welfare system, immediate withdrawal from Vietnam, reduction and downgrading of American military activity, and change of priorities to put social programs at the top of the list.

It also asked for lowering of penalties for possession of marijuana, repeal of state abortion laws, instituting of a comprehensive system of national health insurance, an end to government subsidies to the tobacco industry and action to protect the environment.

Also approved by convention delegates in the 43-plank platform were plans for a presidential preference primary, extension of the one-man one-vote rule to all elected boards and commissions, elimination of the electoral college and substitution of direct popular election of the president and vice president, lowering of voting age to 18, elimination of the seniority system in Congress, and an improved method of selecting and regulating judges.

Other sections of the platform favored upgrading salaries of teachers and state employes, amendment of the present local government employes management act, adoption of a state disability insurance system to provide benefits to workers unable to work because of accident or illness not incurred in their employment, and holding annual sessions of the legislature.

The newly elected central committee was given he task of prescribing a state delegate selection process which would include prohibition of proxy voting in all matters related to selection of the delegation to the national convention.

CANNON'S BOOK - Sen. Howard Cannon, D-Nev., left; Noel Manoukian; and Grant Sawyer, right, former governor of Nevada; Friday looked over Cannon's book - "This is Nevada" - during the Nevada Democratic Convention which ended Saturday. The event was held at Sahara-Tahoe. The book was distributed as a souvenir at a dinner Friday night.

Lost girl, 6, found by lake

INCLINE VILLAGE, Nev. (AP) - A 6-year-old girl missing overnight in sub-freezing temperatures was found early today in Pine Woods south of here near the shore of Lake Tahoe.

Teera Gibson was in good condition when she and her three dogs were found by sheriff's deputies who tracked them with police dogs brought from Reno.

Fifty men had searched during the night for the girl, clad only in shorts, a tee-shirt and sandals when she left home about 5:30 p.m. Sunday for a walk. Temperatures dropped to 24 degrees in the area overnight.

About 11 hours later, the Washoe County sheriff's office reported, Teera, the daughter of Patricia Gibson, was found near the the George Whittell estate at about 6,000 feet elevation on Tahoe's east shore.

(The girl was treated and released from Washoe Medical Center at Reno.)

Conference : 600 Persons Are Invited

An invitation to attend the Environmental Planning Conference called for Lake Tahoe May 3-4, has gone out to more to more than 600 people, according to information released today by Conference Chairman Roy Robinette.

Robinette announced that those who have been extended an invitation to attend the Conference "are all persons who have a vital interest in the Lake Tahoe basin."

He stressed those invited include concerned federal, state, county and city personnel, conservationists, private and commercial developers, land and home owners in the basin area, and ecological scientists, environmental specialists, recreational specialists "and anyone whose presence will add to the success of the Conference."

Wife of card champion dies

Mrs. Chester Wander, wife of the international gin rummy champion, died last Thursday at Crystal Bay hotel resort of an apparent heart attack according to investigating deputies from Incline Substation, Washoe County Sherrif's Office.

Mrs. Wander, a resident of Malibu, Calif., was pronounced dead on arrival at Washoe Medical Center in Reno. She was at Tahoe with her husband who organized last week's Gin Rummy Tournament at Cal Neva Lodge.

In a specatcular one-car accident on Highway 28, John Lunnin of Incline apparently escaped serious injury when his car went out of control at Crystal Bay Cove.

Deputies report the car left 125 feet of centrifugal brush skid marks on the road before becoming airborn for 90 feet flipped and came to rest wedged between the road bank and a cement abuttment at the Crystal Bay Cove Condominium construction site.

Lunnin was treated for head and chest injuries at Tahoe Forest Hospital. His car was demolished. He told investigating deputies "something went wrong with the steering."

Deputies last week arrested Gayle Savage of Stateline, South Shore on a charge of joy riding when she was found driving at Incline in a car belonging to Incline Village General Improvement District. Miss Savage was booked and taken to Washoe County Sheriff's office at Reno for incarceration. Bail was set at $1,000.

Investigations continue at the sheriff's office on several reported burglaries and cases of vandalism:

Jon Key of Reno reported burglary of the Dr. Morris A. Sondoregger Crystal Bay home. Reported missing are a stereo set and speakers, binoculars, bedding and several bottles of liquor. Investigating deputies report the burglars were apparently interrupted by Key's arrival as several items were placed at the front door ready to be taken. Deputies said entrance was gained by breaking and unlocking a window.

Office space to share. One desk space. Central Incline Village location. Attractive rental. Write Box 742, South Lake Tahoe, Calif. 95705.

It Pays To Look Well!
INCLINE VILLAGE BARBER SHOP
907 Tahoe Blvd.
— OPEN —
9-6 Tues.-Fri. - 9-5:30 Sat
INCLINE VILLAGE, NEVADA
Across from Valley Bank 831-0472

Call (916) 587-3553
COLLECT
To Place a Classified or Display Ad in the Sierra Sun

12 - 24 - 36 Month Lease
ALL MODELS
Trucks & Cars
"SERVING LAKE TAHOE AREA"
— CALL —
DAYS OR EVENINGS

BOB BADERTSCHER
831-0489

OPEN 7 DAYS A WEEK
7 a.m. Till 12 p.m.
Incline Village, Nevada

Trophy Liquors
889 Tahoe Blvd., Incline Village, Nevada - 702-831-1200
HOURS: 9 A.M. - 11 P.M.

DON Q RUM 4.49 Qt.
80 Proof Puerto Rican
• WE GIFT WRAP

BOOTHS 3.49 5th
GIN — 90 Proof
• We DELIVER

VAT 69 5.99 5th
Traditional Scotch—86 Proof
• ICE CUBES

SEAGRAMS 4.19 5th
7 CROWN—86 Proof
• WE GIFT WRAP

SMIRNOFF 3.99 5th
VODKA—80 Proof
• WE DELIVER

BOURBON DELUXE 3.49 5th
ST. BOURBON—80 Proof
• ICE CUBES

POPOV 6.79 ½ Gal.
VODKA—80 Proof
• WE GIFT WRAP
Ad Effective April 15th Thru 21st

Trophy Liquors
9 A.M. TO 11 P.M. 831-1200

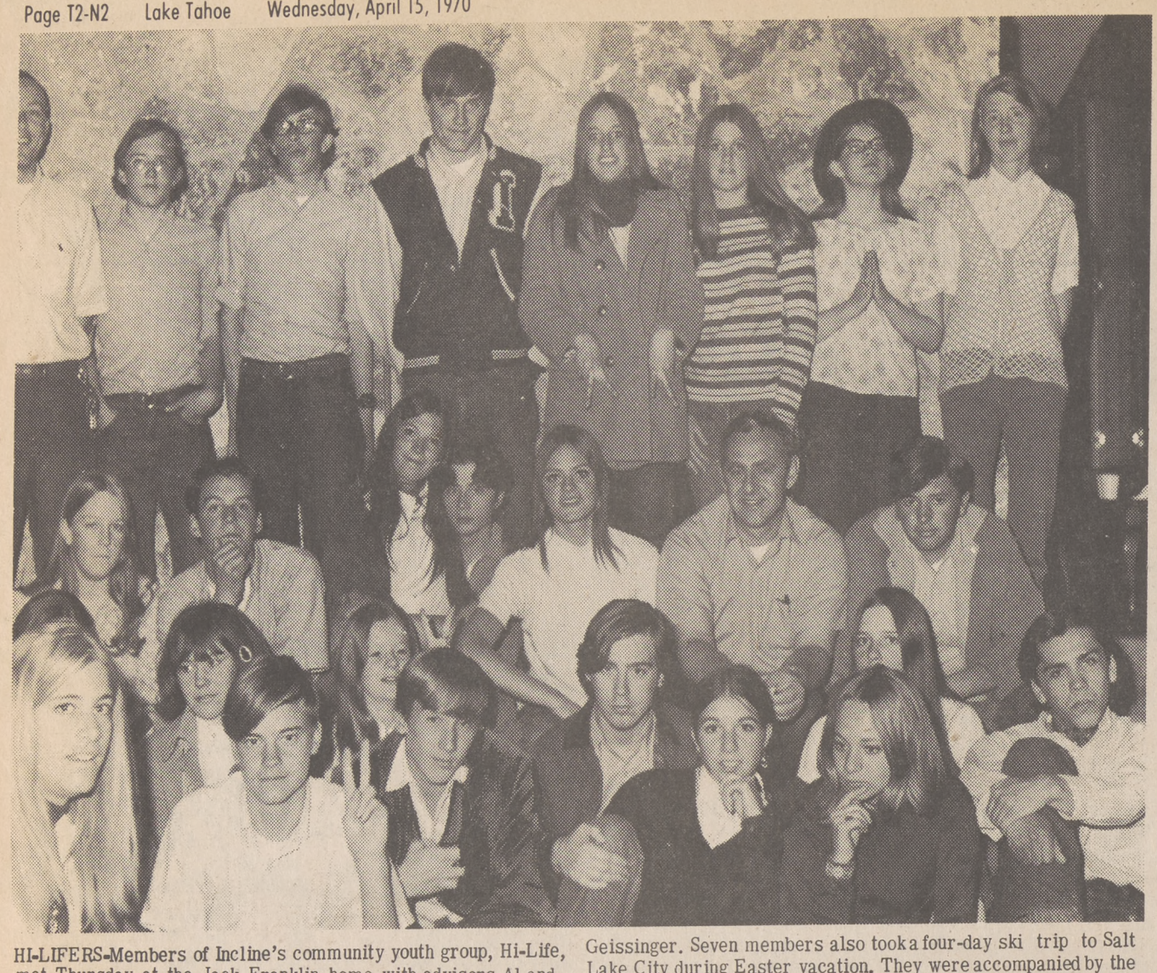

HI-LIFERS-Members of Incline's community youth group, Hi-Life, met Thursday at the Jack Franklin home with advisors Al and Gaynelle Fry and Earle and Pam Conway. Announced was a meeting Monday, April 27 when author Nicky Cruz, ex-drug addict and ex-gang leader will speak. Cruez, whose latest book "Run, Baby, Run" has already reached the best seller list, will talk on drugs at the meeting scheduled for Incline Village Community Presbyterian Church. Hi-Lifers meet weekly in homes of members. Starting with 10 members last year, some 30 to 50 young persons now gather at each meeting to "discuss everything that pertains to God, parents, drugs" according to Cynthia Geissinger. Seven members also took a four-day ski trip to Salt Lake City during Easter vacation. They were accompanied by the Frys and their small son, Gregory and Richard Kahn, Incline teacher. Members attending Thursday's meeting, most of whom are shown, included Scott Norris, Sean Benson, Fae Franklin, Linda Hunt, Mark De Santo, Jack Dempsey, Kathy Hollerbach, Gibby Freeland, Ken Johnson, Nancy Tiller, Sandy Walberg, Bob West, Cindy Geissinger, Karen Hallgren, Debbi Brockelsby, Kim Fowler, Ian Jones, Mark Hollerbach, Jim McCaffery, Guy Corrie, Kathy Dempsey, Linda Logsdon, Chris Poulsen, Betsy Roberts, Karen Malley, Al and Gaynelle Fry and Earle and Pam Conway.

Nutrients are cause of Algae

The growth of algae at Lake Tahoe comes from nutrients lost from forest soils, not from sewage wastes, Dr. Charles Goldman, professor of zoology at the University of California, Davis, says.

Goldman, who has been studying Lake Tahoe for more than 10 years, says exportation of sewage from Tahoe Basin has been "a significant step in slowing the alarming rate of algae increase at the lake."

However, he added, the real culprits are soil nutrients deposited with the disturbance of the soil from logging, construction of roads, houses and ski areas.

In an address about the future of Lake Tahoe at the Center of Religion and Life at the University of Nevada, Goldman suggested the bonding of construction companies and the building of pole houses at the lake as two ways of curbing soil erosion and flow of nutrients into the lake.

Goldman said there would be greater interest in construction if companies were required to post a bond. Construction bonds would be comparable to those paid by renters.

He suggested the building of pole houses at the lake because they have been constructed in other areas with very little distrubance to the surrounding terrain.

Goldman said in his address that if the present growth of algae continues at the lake there will be "low quality water" coming from Tahoe by the year 2020.

Mercer Topped the Field

Dorothy Mercer of Incline became the fastest woman on a snowmobile and won two powder puff events during the March Roundup at West Yellowstone, Mon.

Mercer, driving the Polaris X-2, built specially for the National Hot Rod timed event at West Yellowstone, on March 14, 1970, streaked past more than 2,000 spectators at 107.01 miles per hours. Mike Baker of Roseau, Minn. who was co-builder of the machine, drove it 109.09 miles per hour becoming the fastest man on snowmobile.

Mercer topped the field of powder puff drivers on Sunday by claiming Class C and D victories in championship races sponsored by the Western Snowmobile Association.

Her sister, Ella Mae Porter also of Incline, placed second in Class C.

Both women were entered by King's Castle.

TOP SNOWMOBILER
. . . Dorothy Mercer

ROUND TRIP - Mark Cornforth rounded first base and headed for home Friday after he hit a home run in the top of the fifth inning to put the Incline Highlanders ahead of the South Tahoe jayvees 2-1. The South Tahoe team came back to tie the score in the bottom of the fifth and went ahead in the sixth to take a 3-2 victory.

Number one fan

WASHINGTON (AP) - President Nixon had a hard time congratulating John Wayne on winning an Oscar as best actor for his role in "True Grit."

A White House spokesman said the President placed a call to Wayne Wednesday but couldn't reach him. Then Wayne tried to return the White House call but couldn't reach the President.

When the President returned to the White House he returned Wayne's call. That time the two connected.

The White House spokesman said Wayne was the only Oscar winner the President called, because of Wayne's "long reign in Hollywood in Western and adventure pictures."

Bowlers End Season

The Incline Junior - Senior Bowling League, under the direction of Jan Parsons and Mary Ann Dunham, has come to a close for the season.

Trophies and badges of merit were awarded:

First place team of Randy Dunham, Kim Fowler and Tim Gorman sponsored by Holly Plumbing;

Second place team of John Parsons, Sandi Sandford, Bob Sargentini, sponsored by Hooligan's;

High scratch series Greg Gorman, 572, and Becky Dunham, 474;

High scratch game, John Parsons, 222, and Jodi Johnson and J. Byrn, both 280;

High handicap series, Danny Tackitt, 694, and Sandi Sandford, 625;

High handicap game, Rich Mann, 274, and Carol Bueckheim and Kim Fowler, both 239;

High average, Greg Gorman, 168, and Jodi Johnson, 124;

Most Improved, John Parsons, 19 pin raise and Carol Rueckheim, 4 pin raise;

League sponsors thanked by Parsons and Dunham besides those already mentioned, include, The Chessman, The Barons, Big Red's, Dan's Barber Shop, Wellington-Orient, Four Femmes Bowling League, Dumond Floor Coverings and Rick's Phillips "66."

Directors of the league say 39 Incline youngsters participating in the Reno City Tournament last month took 12 trophies during play.

Tahoe Club Will Host Convention

President Leslie Rodrick of the Tahoe Sierra Junior Women's Club has announced the keynote speaker for the forthcoming district convention at Crystal Bay will be Mrs. Dan McKinnon. Mrs. McKinnon is president of Sutter District, California Federation of Women's Clubs, Junior Membership.

Members of TSJWC are hosts for the district's first annual convention to be held at Crystal Bay Club April 24 and 25. Chairman Sally Frazier of Agate Bay said theme of the meeting is "Reflections of our Accomplishments."

Area persons participating in the program include David Smythe who will lead the singing of the Star Spangled Banner; Barbara Dowling who will give the welcome address and Mrs. Frazier who will present the convention committee.

Opening session of the convention will commence at 6 p.m. Friday with the district president, Mrs. J. Warren Gardner presiding. Keynote speaker will be the state president, Mrs. Dan McKinnon. She will address the group at the Friday banquet on the theme "Through the Looking Glass of Service."

A highlight of the two day meet will be presentation of the "Miss Teen-Age Citizen Award" during the Saturday afternoon session. The local club's nominee, Nicki Ballenger of Squaw Valley will be competing with nominees from each of the member clubs in the district. Winner will vie for the state federation award to be made at the state convention.

During business new district officers will be elected and installed, workshops will be held and reports of projects and committees will be heard.

The TSJWC is a service group of young women up to the age of 35. It is sponsored by the Tahoe City Women's Club into which members graduate upon reaching the age limit. Projects for the juniors include local and area service, scholarships and participation in national projects.

Incline Travel Agency
Now Serving All North Lake Tahoe
Incline 831-1444
Kings Beach - Tahoe City-Truckee 546-3333
Worldwide Reservations
AIR -- LAND — SEA

One-car crash injures driver

Hale R. Harkcome, 45, Crystal Bay, was scheduled to be released from Carson - Tahoe Hospital today, according to spokesmen there.

He was admitted Monday morning with injuries sustained in a one-car crash.

The accident occurred on Highway 28 at 10:40 a.m.

According to Nevada Highway Patrol, the car crossed the oncoming lane, struck an embankment and rolled over.

The accident occurred "about three miles from the junction of Highway 50 and 28," a NHP spokesman said.

Ousting of sheriff asked

MINDEN - A call for "better law enforcement" was made last week by delegates to the Douglas County Republican Convention as they urged the replacement of George Byers as Douglas County sheriff.

The ousting of Byers, a fellow Republican, was proposed at the convention "to insure better law enforcement." Byers is seeking his fourth term in office.

The resolution said: "Because of increased justifiable criticism of the Douglas County sheriff's office, the Douglas County Republican party strongly urges a change in the department. . ."

Athletics open home season

OAKLAND (AP) - The Oakland Athletics begin their third season in Oakland Coliseum tonight when they meet the Milwaukee Brewers.

Among the new features will be gold colored bases and A's relief pitcher Jim "Mudcat" Grant singing the National Anthem.

The A's, whose game with Minnesota was postponed because of rain Sunday, would like to start the home stand will be a little more offensive punch then they have shown while compiling a 1-3 first-week record.

Milwaukee, formerly the Seattle Pilots, is coming off a doubleheader sweep Sunday at Chicago.

Becomes a habit

A Justice Department study says 17 per cent of those charged with a violent crime in the capital during a fourth week period were re-arrested for another crime while awaiting trial.

INCLINE APPLIANCE & TV
847 Tanager St.
Incline Village, Nev.
GENERAL ELECTRIC
Sales - Service
★ Appliances
★ TV
★ Radio
NUTONE
SALES — SERVICE
RENTALS
Refrigerators - TV's
Water Heaters
831-0895

PLAN CONVENTION - Officers and chairman of Tahoe Sierra Junior Women's Club last week finalized plans for hosting the Sutter District, California Federation of Women's Clubs Junior Membership first annual convention. The meeting will be held April 24 and 25 at Crystal Bay Club. Shown are, seated from left, Mary Clarey of Kings Beach, secretary; Leslie Rodrick of Tahoe Vista, president; Barbara Dowling of Kings Beach, past president and parliamentarian; standing, Shirley Smythe of Kings Beach, treasurer; Sally Frazier of Agate Bay, convention chairman; Rosella Beach second vice president - Incline News Photo

Desert Flower Deodorant ½ PRICE
COME IN AND COMPARE OUR PRICES
FREE KODAK FILM
Black/White and Kodacolor
With Each Roll Developed and Printed
SHOP OUR BARGAIN CORNER
We Give BLUE CHIP STAMPS
Hale's Drugs
AT INCLINE
Open Daily 9-6 831-0853

COMING
Nevada Womens State Tournament
May 8th—31st
COFFEE SHOP NOW OPEN
6 a.m. to 2 p.m.
Breakfast & Lunch
Open Bowling
ALL DAY WEEKDAYS AND WEEKENDS
Bar Open For Cocktails 6 p.m. to 2 a.m.
BOWL INCLINE
831-0405
RAY GAWRONSKI, Manager

SEND IN YOUR WANT AD NOW!
SIERRA SUN
Incline Village News ★ Bonanza
CLASSIFIED AD ORDER
BUY - SELL - RENT - HIRE
Write your ad on the coupon below. Count 4 average words per line. Be sure to count the address or telephone number, and mail. Deduct $1.00 from total cost of your ad for cash payment.

YOUR LOW COST IS:			
Lines	1 Time	2-3 Times	4 Times
3	$2.50	$3.50	$4.00
4	2.75	3.75	4.25
5	3.00	4.00	4.50
6	3.25	4.25	4.75
7	3.50	4.50	5.00
8	3.75	4.75	5.25

CLIP AND MAIL
Enclosed ..... Please Publish Following
Ad For ..... Days. Be sure to enclose payment
Name
Address
Phone
MAIL TO:
SIERRA SUN
P. O. Box 248
Truckee, Calif.

SEWING CONFERENCE - Members of Incline High School's first adult education class hold a conference on laying out a pattern on material during Mrs. Alice Marean's Thursday sewing class. They are, from left, Melinda Santosusso, Marcia Crandall, Mary Kravchonok, Alice Marean, Betty Zenzic and Ruth May. In picture below, Denise Elliott, sews while Linda Robinson and Betty Van Hoyst work on cutting out a garment. Some 18 women are attending the class which teaches a combination of the Bishop method and Mrs. Marean's own methods. Students have made a variety of items from children's clothing to high style suits and dresses.

LOOKING FOR LIVING quarters? Turn to "For Rent" in today's Classified Ads.

Development turned down

"We've met every condition"

Washoe County Regional Planning Commission last week recommended denial of a request from Boise Cascade for a special use permit to develop 1,316 acres.

The acerage, comprising Unit No. 6, straddles Mt. Rose Highway above Panorama Point between the 7,400 and 8,400-foot levels.

The recommendation for denial came at 2 o'clock in the morning Wednesday after three hours of testimony by officials of Boise Cascade and opposition by Tahoe conservationists.

Primary reason for the denial revolved around the fact Boise Cascade had received permits to develop seven density subdivisions at Incline and not one had been completed.

Boise Cascade's Incline project Manager Vaughn Burlingham said he didn't know whether the denial would be appealed to the Washoe County Commissioners.

"We've met every condition we know about . . . We just don't know how to please them," said Burlingham.

Engineers for the developer revealed during the hearing that less than four per cent of Unit No. 6 acerage would be cleard for streets with some 144 acres for lot buyers to build homes. This left 85 per cent of the unit in untouched open space.

Burlingham, in pointing out that Incline Village would be the first area at Tahoe to export all sewage and garbage out of the basin by the end of 1970, said about $1 million of the cost of the export system would come from revenues and taxes from Unit No. 6.

Commissioners noted during the meeting that homes were not being built in the subdivisions under development; that they couldn't see the feasability of going to the expense of building and maintaining streets in subdivisions where no buildings were being erected; that no one could foretell whether subdivisions could be built and still preserve Lake Tahoe unless some were completed.

Commissioners also received a petition from county legislators and a resolution from the 1970 Washoe County Republican Convention asking that both the planning and county commissions not approve further Boise Cascade subdivisions until work had been substantially completed on those already approved.

Sen. Coe Swobe, R-Reno, in protesting approval of Boise Cascade's latest request, told commissioners there had been complaints from lot owners in previously approved subdivisions who claimed they could not build on their property because improvement had not been completed.

Swobe said the California Real Estate Commission after hearing the owners' complaints, required Boise Cascade to attach completion dates to each unit.

He said the commission also stipulated a further provision that if units were not completed after the extension granted then Boise Cascade would be required to give the purchasers their money back, plus interest.

Burlingham said Friday the roads of units 1, 2 and 3, of Incline Village are rapidly becoming snow free so that lot buyers who wish to start constructing homes can get their plans together and begin soon.

"Units 1 and 2 will be completed by Aug. 1 so that people building now will have all utilities and roads in before their homes are completed," he continued.

"Unit 3 will be completed in June well-before a home could be finished," Burlingham concluded.

The area of the City of Los Angeles is about 455 square miles.

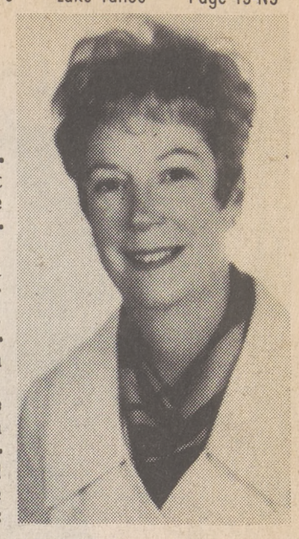

APPOINTED - Joe Allison, branch manager for Lawyers Title Insurance Corp., Incline Village Office, has announced the appointment of Helen Mulder as escrow officer. Mrs. Mulder, a three - year resident of Incline, was graduated from San Francisco State College as a major in real estate. She also holds a certificate in real estate from University of California. Active in the Incline Village Board of Realtors, Mrs. Mulder has been associated with the business in New York, San Francisco, Los Angeles and Dallas areas. She is also active in the North Shore Chamber of Commerce. New offices of Lawyers' Title are at 893 Tanager Street, and Maynard Plaza.

Review of laws on narcotics asked

MINDEN - Resolutions calling for the repel of Nevada abortion laws and reevaluation of state narcotics codes have been passed here at the Douglas County Republican Convention.

The 100 Republicans attending the county confab also voted to recommend keeping the voting age at 21 and elected Dave Towell, Carson Valley realtor, county chairman.

YOU'LL BE SURPRISED at the fascinating items for sale in "Miscellaneous" in the Classified Section. Turn back now.

CAESARS INN

MOTEL, RESTAURANT, AND CASINO

★ 24 Hr. Bar & Casino ★ Superb Dining
★ Coffee Shop For Your Convenience
Breakfast And Lunch Served All Day

NOW OPEN

7 a.m. — 10 p.m. Every Day

LOCATED ON HIGHWAY 50 JUST NORTH OF KINGSBURY, STATELINE, NEVADA
Phone (702) 588-3544

EXCITING NEW HAIR STYLES
BY
JAYMIE
Award Winning Hair Stylist

COME IN AND LET A PROFESSIONAL CHANGE YOUR IMAGE!

Curl It
Color It
Style It
Condition It

JAYMIE COPLAND
11 Years Experience
Won Canada s Award for Hair Styling and Cutting

• THE POSSIBILITIES FOR A LOVELIER YOU ARE UNLIMITED WITH PROFESSIONAL CARE

INTRODUCTORY OFFER

Permanent Special
OUR REG. $25—ONLY $17.50

Shampoo & Set Special
Limited Offer Call 544-2555 .... $3.50

OFFER ENDS ON APRIL 22nd

OPEN 9 TO 6 — EVENINGS BY APPOINTMENT — CLOSED THURSDAYS
Dedicated To a Lovelier You

JAYMIE'S HOUSE OF BEAUTY
PARKING ON THE SALLY ANN MOTEL LOT
SALLY ANN MOTEL — U.S. HIGHWAY 50 544-2555

SAFEWAY
Value Center
Located In Your Local Safeway Store

HIGHWAY 50 AND JOHNSON BLVD. ONLY
Compare Our Daily Discount Prices

SPECIAL
KODAK INSTAMATIC CAMERA
124 R Outfit
Batteries, Flashcubes, Instamatic Film Included
$14.88

CAPRI FOAMING BATH OIL
24-oz. Hob-Nail Bottle
59¢

SPECIAL
WOMEN'S PANTY HOSE
Beige & Cinnamon
99c

OUTDOOR CHAIR
Webbed 6x3x3 Green Lurex Webbing
$2.99

OUTDOOR CHAISE
Webbed 6x14 Green Lurex Webbing
$5.99

HIBACHI
All Cast Aluminum, 10" x 20" Twin Grill
$9.88
10" Cast Iron Body Single Aluminum Grill
$4.88

SPECIAL
IRONING TABLES
$3.99
DELUXE IRONING TABLES $5.88

SPECIAL
MEN'S DRESS SHIRTS
Permanent Press Short Sleeved 65% Polyester, 35% Cotton, White & Pastel Colors, 14½-17.
2 FOR $5

5-STAR SPRAY PAINT
Asst. Colors
Regular 89c Ea. 13-oz. Size
2 FOR $1

DIAL AEROSOL DEODORANT
4 oz. size
78c

BED REST PILLOWS
Printed and Solid Colors
REGULAR PRICE $3.99 .....
$2.99

PLACE MATS
Package of 4 — Assorted Colors
77c VALUE .....
47¢

MELAMINE SET
45 Pc., 8 Assorted Patterns
$13.95 Value
$9.88

SAFEWAY

Prices Effective today thru Saturday, April 18 at your nearby local Safeway Value Center only! Save — Shop Today!

© COPYRIGHT 1965 1967, SAFEWAY STORES, INCORPORATED

NEWLYWEDS HONORED - Mr. and Mrs. Maurice Langis cut their cake at Incline Village reception Thursday honoring their marriage in Reno March 26. Hosts for the reception were Mr. and Mrs. William Bulman, aunt and uncle of the bride. Mrs. Langis is the former Cathy Fields of Incline. She is a senior student at Incline High School. Her husband, a former Crystal Bay resident is employed at Harvey's Wagon Wheel. The couple is at home at 872 Modesto St., South Lake Tahoe. - Incline News Photo

Roseville Church will be scene of wedding rites

Glenda Trimble, daughter of Mrs. Margaret Trimble of Roseville, and Dennis L. Ludlow, son of Mr. and Mrs. L. H. Ludow (Peg) of Roseville, formerly of Tahoe Vista, will wed May 2 at St. Rose Catholic Church, Roseville.

Matron of honor will be Mrs. Susan Allen. Best man will be Richard Mang of San Francisco, formerly Tahoe Vista. Bridesmaids will be Mrs. Linda Miller, sister-in-law of the bride, Mrs. Lorraine Alexander, cousin of the bride, flower girl will be the bride's cousin, Carolyn Alexander. Ushers will be James Vlahos, William Harrington.

John F. Miller, will give his sister in marriage.

Glenda is a graduate of Roseville High, attended Sierra College and Country Club College of Hairstyling. Dennis attended Kings Beach and Truckee schools, graduating from Roseville High in 1962 and from Sierra College. He is with the Placer County Sheriff's Office. A reception will be held at the Sierra Country Club following the wedding.

SETS DATE
. . . Glenda Trimble

Air West catching up

LAS VEGAS, Nev. (AP) - Less than a week after billionaire Howard Hughes bought it, Air West has paid Clark County $190,746 in overdue landing fees and other services at McCarran International Airport in Las Vegas.

County officials have been dunning Air West for the money for several months. The county owns the airport, separated only by runways from Hughes' own Hughes Air Terminal.

In San Francisco an International Airport spokesman said Air West checks totaling $191,000 were received Monday. He said they paid up landing fee and other accounts through February.

Apparent low bid reported

INCLINE VILLAGE - An apparent low bid of $1,074,900 for construction on the Incline Village General Improvement District sewage treatment plant has been made by C. R. Fedrick & M. M. Sundt Co. of Novato, Calif.

H. Clair and A. Hill & Associates, engineers, estimated cost of the project at $1,360,000. Fedrick's bid does not include equipment.

Second low bidder was Thomas Construction Co. of Fresno who set the cost at $1,107,000 without equipment.

The bids were taken under advisement and will be officially awarded in 30 days pending approval of the Federal Water Pollution Control Administration.

Over The Back Fence

By FLORENCE BURGE

Optimist Bruce Preston reports the club made "about $500" for its local youth service projects on the annual "April Fools Ball" held at Crystal Bay Club. More than 100 guests attended to have fun and contribute to Optimist's Incline and Crystal Bay projects: Boy Scouts, Little League, Youth Appreciation Week and youth oratorical contest.

Craig Robinson was an "extra especially good" master of ceremonies according to reports. And a grand prize of a color television donated by Incline Village, Inc. went to Al Humphrey.

All junior and senior high school students in Mrs. Marean's home economics classes had a treat last week when Joanne Sheerin of Southwest Gas Corp. came up from Carson City and served snacks.

The snacks, which incidentally were reported as "really groovy," were served by way of demonstrating and explaining uses of the gas kitchen range. Mrs. Sheerin is the gas company's home economist.

- - -

Mrs. Thomas Llwellyn of Tahoe Vista, Mrs. Paul Tsapralis of Kings Beach and Mrs. Dave Sage of Donner Lake topped everyone with their original toppers when they walked off with prettiest, funniest and most original titles respectively at the recent North Tahoe Women's Club annual hat party.

The party held at the Crystal Bay Club drew some 60 members and guests. Betty Hitchcock of Incline presided.

Next meeting for the group will be Monday, April 27, 11:30 a.m. at the Tahoe Inn, Tahoe City.

There are already repucussions (good) from the February Sierra-Cascade Logging Conference and Sierra-Cascade Logging Equipment Show held at Reno's centennial Coliseum and Pioneer Theater Auditorium.

Seems they liked it so well they're coming back in 1972. It was the first time it had ever been held outside of California.

Reno Chamber of Commerce Convention Director Will Jurgens said officials from both groups reported the largest attendance and greatest number of exhibitors ever to participate.

Jurgens said some 2,200 attended the convention which set records in amount of exhibit space used and the conference's gross income.

Air Force coed

OKLAHOMA CITY (AP) - University of Oklahoma coed Jone French is going to the Air Force Academy-to attend the annual Den's Ball on Friday night.

Miss French wants to become the first woman cadet at the academy, and is to take qualification tests this summer.

The 19-year-old girl was invited to the ball by a group of cadets.

It will be her first visit to the Colorado school.

Highrise refused

Developers of Crystal Towers were turned down Tuesday by the Washoe County Planning Commission on their request to convert the development from apartments to condominiums.

The development, a seven story structure, which is under construction, is located next to Crystal Bay Cove Condominiums on Highway 28.

Commissioners said the request would be considered if plans were redesigned to meet county subdivision standards and standards of the bi-state Tahoe Regional Planning Agency. This would include the 35-foot height limitation recently adopted.

The commissioners noted subdivision requirements had been by-passed when the development was first proposed as an apartment building.

Club will build

The Tahoe Racquet Club Tuesday was granted approval by the county planning commission on a tentative plat for a condominium development next to its present facility on Tahoe Boulevard.

GOOD TASTE COSTS NO MORE AT
BISZANT INTERIORS
Furniture
Draperies
Carpet
Linoleum
Wallpaper
Window Shades
Lamps & Accessories
Estimates Invited—
No Obligation
Commercial — Residential
master charge
Your BANKAMERICARD welcome here
Good Taste Costs No More At Biszant Interiors
Crescent V Center
Pioneer Trail
BISZANT
Highway 50
U. S. HIGHWAY 50 AT PIONEER
P. O. Box 3388, South Lake Tahoe
544-4194

Basin control could be lost

CRYSTAL BAY - Federal control is the fate for Lake Tahoe if state and local efforts to control the lake basin's development fail, according to J. K. Smith, executive director of the new Tahoe Regional Planning Agency.

Smith spoke here Friday, addressing members of Lake Tahoe Area Council.

He said if the bi-state planning agency fails, then the next step will be another regional agency run by the state. And if that does not work, then the federal government will move in, he warned.

James Koch, president of the Lake Tahoe Area Council said his organization is "alive, well and will continue to play its watchdog role over the lake."

Koch said the opening of a League To Save Lake Tahoe office adjacent to the council would give the two organizations a double-barreled approach.

"We'll do the fact-finding job while the league handles the legislative pressure," he said.

ART AWARD - Sabra Brubeck, a South Lake Tahoe artist and operator of Sabra of Tahoe, is shown with her "Best of Show" award she won at a recent festival of art in San Francisco. Along with the blue ribbon, Miss Brubeck was presented with a check for $100. The title of the award-winning painting was "Hong Kong."

Tahoe artist in show

Sabra Brubeck of Sabra of Tahoe is participating in a three man show in Sacramento which opens today.

Miss Brubeck, was selected for the special Sacramento show because of her award-winning work during the past few years in the field of art.

The Tahoe artist recently won the "Best of Show" award at the San Francisco Festival of Art for which she was presented a blue ribbon and a $100 cash prize. She also recently returned from a week-long showing in Scotsdale, Ariz.

Miss Brubeck, who signs her work "Sabra of Tahoe" is a member of the Nevada Artist Association and numerous other groups throughout California and Hawaii.

A former psychologist, Miss Brubeck has been active in the art world for the past 12 years. One of her five children is an art major at San Francisco State College and plans a teaching career.

Questioning set in death of Chartrand

MINDEN - Douglas County grand jury subpoenas have been issued to two Fresno men for questioning in the August, 1968, bombing death of Richard Chartrand, Lake Tahoe casino owner.

The two men, Bernard Croft, a Fresno real estate agent, and Vincent D. Todisco, a Fresno attorney, should appear before the Douglas grand jury this week.

John Chrislaw, district attorney, says he is questioning the two men to see if there is a link between Chartrand's death and $120,000 in cash which Croft recently claimed in Las Vegas.

The $120,000 was seized last week in Las Vegas when five men, one of whom was Croft's son, began converting the money into different denominations, Chrislaw said. Croft's son said the money belonged to his father.

"We don't know if there is any connection between the money and Chartrand," Chrislaw said, "but we would like to know where it came from."

Rumors invented

PUERTO VALLARTA, Mexico (AP) - Elizabeth Taylor and husband Richard Burton arrived in this small resort town Thursday night aboard a private jet and denied rumors of a possible divorce.

NEED GRASS?
CALL THE SOD MAN
Lawns In a Hurry!
COMMERCIAL - RESIDENTIAL
SCHOOL DISTRICTS, ETC.
Wholesale-Retail 9c sq. ft.
Unruh's Turf
(702) 782-3146

You can know the satisfaction of having a Want Ad work for you...to buy, sell, rent, inform or hire...simply by dialing 587-3553

SIERRA SUN

CROCKER CITIZENS NATIONAL BANK • MEMBER FDIC

TAHOE VALLEY OFFICE: 961 Emerald Bay Road, South Lake Tahoe

Lake Echoes

By BETHEL

Young Audiences Week April 13 through 18, is being observed in schools throughout Washoe County. The Nevada Lyric Arts Singers - a voice quartet - made their debut last week at the Young Audiences tea, and are appearing in the public grade schools. Incline Village school is indeed fortunate to be in this classification.

The singers are Joyce Williams, soprano, Rosella Homan, mezzo, Harry Stover, tenor and Stan Burk baritone. Accompanist is Joyce Williams. The opening song of the group is an innovation in introductions being specially written for each singer who introduces himself and explains the type of part his particular voice usually gets in an opera.

Dr. Ron Williams, who is on the music faculty at University of Nevada Reno, wrote the song for the group and is the husband of Joyce. The national office of Young Audiences has requested Dr. Williams' permission to send this number to other chapters for use in programs which offer vocal quartets. Dr. Williams has had numerous compositions published and after copywriting the new composition, will make it available as requested.

Gene Isaeff Brass Group performed at the Incline School during the week. Gene's wife Gloria Hughson, was also present.

Jackie and Bill Todd of Incline Village are interested in this group, being friends of Joy- this group, being friends of Joyce and Dr. Ron Williams.

- - -

Eva Lynn and Walt Pope and daughter, Martha, of Kings Beach have returned home from a two week vacation in Denver where they visited their son, Greg.

Greg is a member of the Nevada Air National Guard and since completing basic training at Lackland Air Force Base, has been stationed at Lowry Air Force Base where he is enrolled in the school of electronics.

- - -

Congratulations to Iris and George Alario of Tahoe Vista who celebrated their 37th weddin anniversary March 26 with a dinner at the South Shore. They are getting their coffee shop ready for summer activity after a busy winter.

- - -

Gloria Michael and husband, Guy, of Christmas Tree fame - 15 years in fact - are making people on the north shore food conscious! Guy at the Chataux these past several years and now, Gloria at the Chessman, with their famous mahogany broiled steaks. Norell and Jonny Johnson and Lois and Jim Jordahl are with Gloria at this charming intimate spot.

The Michael twins, Guy and Gail, celebrate their 16th birthday April 21.

- - -

LaZelle and John Miller have moved to Oakdale where he will be working for the next few months. Disneyland, Catalina, 29 Palms to visit her son and family, Bob and Nina Osborne, Las Vegas via Death Valley, Yosemite and perhaps back to Tahoe Vista to visit her sister, and husband, Iris and George Alario.

LaZelle's daughter and husband, Sandi and Len Flynn and daughter, Valarie, have moved from Concord to Applegate. Sandi's sister and family have moved from Applegate to Ophir. The entire family enjoyed a birthday party at Sandi and Len's home for Donna and the Millers come from Oakdale to join the family fun. All are Tahoe Vista former residents.

- - -

The Lake Tahoe Ladies Auxiliary to the VFW Post 7077 held its election of officers at its regular business meeting April 8. Elected were Roxanna Phillips, president; Esther Malchow, senior vice president; Lyn Van Hooser, junior vice president; Corinne Lankford, treasurer; Stella Farrell, chaplain; Vera Wood, conductress; Maria Weber, guard; and trustees, Kay Wing, Marthe Johnston and Ida Haber.

Appointive offices filled were secretary, Dorothy Bulman, patriotic instructor, Kay Wing, flag bearer, Marthe Johnston and color bearers, Alycemae Schultz, Cleta Liddle, Terri Baker and Pearl Draney.

- - -

First Lt. Gary Wing, son of Kay and Otis Wing of Kings Beach, left April 1 from McChord Air Force Base, Seattle, Wash. for South Vietnam. Gary is a helicopter pilot and received his training at the U. S. Army base at Fort Rucker, Ala. While Gary is in Vietnam, his wife, Millie, will live in Maryland with her brother.

- - -

Don't forget the Sierra Spree scheduled for May 14 at the North Shore Club. This is a preopening party and always a successful fun affair. Returning to the club will be Incline Villagers, Lenny Herman and Charlie Blackwell who have entertained the past few summers.

Missing from the scene will be George Liberace and John St. John. John goes to Mexico for an extended vacation after closing the 15th season at Palm Springs. Teddy Stevens back to Los Angeles, May 7th to Sparks for the opening of his daughter, Connie Stevens, show, then back to Tahoe for the summer.

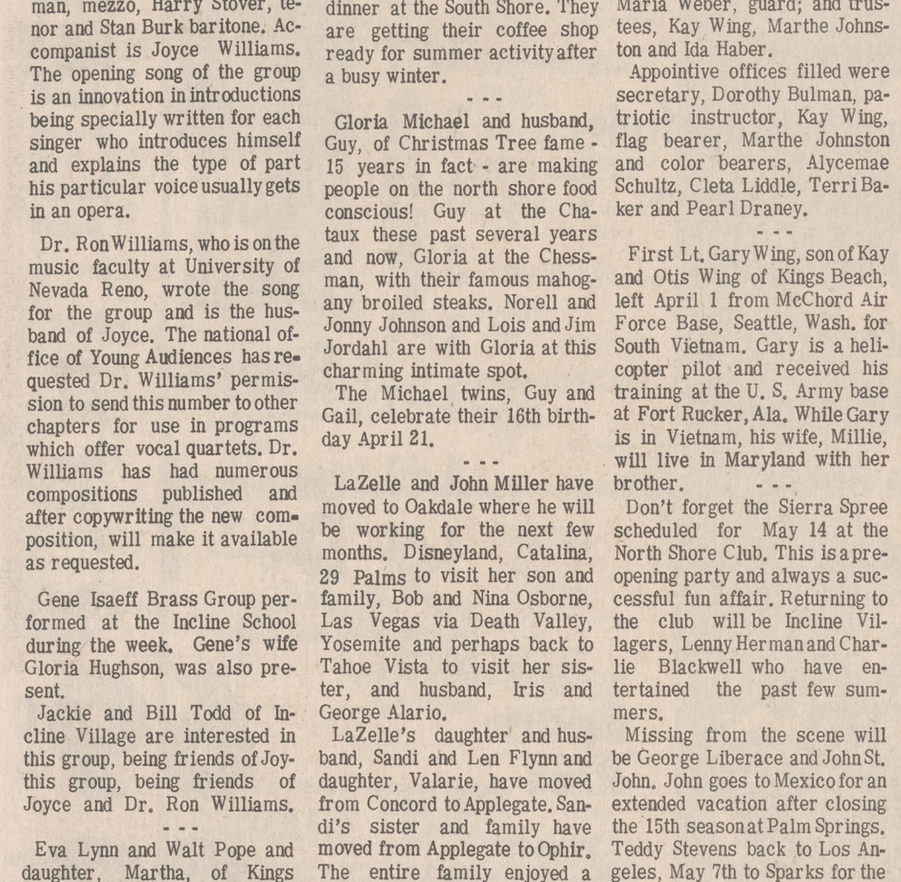

AT OPENING OF CONVENTION - Among those attending the opening last Friday of the 1970 Nevada Democratic Convention were Mrs. Byrd Sawyer, delegate from Carson City and Keith Mount, executive secretary of the state's Democratic Central Committee. Mrs. Sawyer is the mother of former governor Grant Sawyer. The former governer spoke at Saturday's session. The convention was held at the Sahara-Tahoe Hotel on the South Shore. - Incline News Photo

Laxalt says transportation must consider environment

CARSON CITY – Consideration of environment should take priority in planning a transportation system for Tahoe Basin, according to Gov. Paul Laxalt.

Addressing the Douglas County Commission here Tuesday at a meeting during the highway board tour, Laxalt said he feels Tahoe Regional Planning Agency will watch the situation closely.

"For example, scenic, speed–restricted routes must be considered in lieu of high–speed routes if the routes are within the Basin."

Laxalt said he "seriously questions" the proposed high line route above present High–way 50 in Douglas County. It is expected it will be a decade or more before action – if at all – is taken on the project.

"I object to high–speed high–ways, such as the high–line route which would scar the beauty of much of the area within the basin," Laxalt said.

"Any and all proposals, after being accurately defined, should receive close review as to what they would do to the ecology of the Basin," he said noting that if a transportation proposal appears harmful, every other alternative should be explored.

Didn't keep up

HONOLULU (AP) - U. N. Secretary-General U Thant sidestepped reporters during a brief stopover en route to Manila Tuesday to visit Philippine President Marcos.

"Don't you have any comment on world affairs?" he was asked.

"No," said Thant, "I've been away from them for 11 hours."

EAGLE THRIFTY SHOPPING WORLD

YOUR LOCALLY OWNED AND OPERATED ONE-STOP SHOPPING CENTERS

Your BANKAMERICARD welcome here · master charge

Low Low Prices Plus

S&H GREEN STAMPS

Limit Rights Reserved

SALE DAYS: Wed-Thur-Fri-Sat-Sun April 15-16-17-18-19

HARLEW Chaise Lounge 24" x 73" 4 Position 3" Pad 15.99

HARLEW Folding Cot 24" x 72" 1½" Poly Foam Mat 9.99

HARLEW Umbrella Table 42" Across Plated Steel Legs 16.95 Value 11.77

GLEEM - COLGATE - CREST, 6¾ oz. Your Choice Tooth Paste 1.05 Value .. 63¢

AQUA NET—13 oz. Hair Spray ..... 49¢

25's 73c Value Alka Seltzer ..... 49¢

48's 73c Value Allerest Tablets 1.67

EFFERDENT—40's 1.19 Value Denture Tablets .... 69¢

MISS CLAIROL 1.65 Value Creme Formula ..... 99¢

CONTAC—½ oz. 1.29 Value Nasal Mist ..... 79¢

Gillette Super Stainless 10's 1.69 Value Razor Blades ..... 99¢

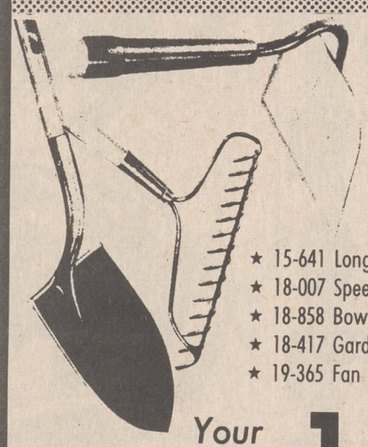

Douglas Garden Tools

★ 15-641 Long Handle Spade
★ 18-007 Speedy Cultivator
★ 18-858 Bow Rake
★ 18-417 Garden Hoe
★ 19-365 Fan Shape Lawn Rake

Your Choice 1.77

Samsonite FOLDING TABLE & CHAIRS

● Constructed From Tubular Steel
● Chip Resistant Enamel Paint
● Luxury Vinyl Coverings

CHAIRS No. 6873 11.95 Value 2 FOR $15

TABLE No. 8773 15.95 Value 8.99

SHETLAND 2-SPEED BLENDER

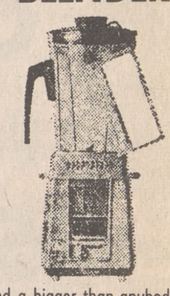

Blend a bigger than anybody's 56 full ounces in this powerful two speed ¾ HP cute brute. Crush whole ice cubes without an expensive extra attachment. Cute brutes are available now in a choice of fashion colors. Every blender carries a full ten year guarantee for parts and labor... that's longer than anybody's!

● White ● Avocado

19.95 Value 8.88

REDWOOD STAIN Gives Natural Rustic Finish 1-Gal. 98¢

Parkview Lawn Seed 5-Lb. Box 98¢

STYROFOAM ICE CHEST

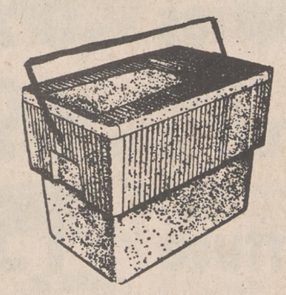

30 Quart Wire Handle No. 3025 1.69 Value 1.17

Quaker State MOTOR OIL 20 Wt. or 30 Wt. 3 FOR $1

Deluxe MIRRO-MATIC Pressure Pan

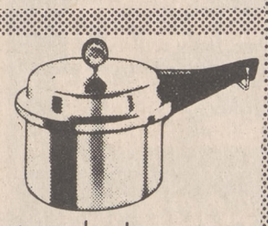

Fresh-cooked meals in 30 minutes or less!

It's always been a time saver and a money saver. Now, it's a LABOR saver, too! You get no-stick SPEED-cooking and no-scour cleanup, with TEFLON at its best in this newest MIRRO-MATIC Pressure Pan. See it, here, today.

4 Quart With Rack and recipe book. 14.95 Value 9.98

QUAKER TV TRAY

Illus. Similar

All Metal King Size 79¢

West Bend BEAN POT SIMMER-COOKER

★ Glazed Ceramic Server and Cover
★ Pot Lifts Off For Easy Cleaning
★ 2 Quart Capacity

Model 3299 7.95 VALUE 4.99

Westinghouse AM Table Radio

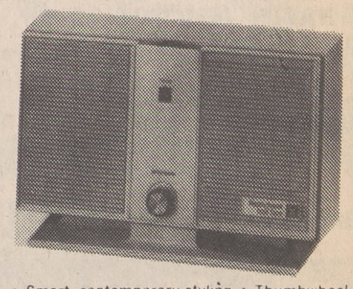

• Smart, contemporary styling • Thumbwheel tuning control • Automatic volume control • Front mounted speaker • Built-in ferrocore antenna • 120 volts, AC only • 6 5/16" H, 10¼" W, 3¼" D • Shipping Weight: 2½ lbs.

Model RTA1180 — Bisque White

9.77

WENZEL Sleeping Bag

No. 684 MP

★ 100" Heavy Duty Zipper
★ Double Air Mattress Pockets
★ 4-Lb. Insulon
★ 11½-oz. Bull Denim Cover
★ Flannel Lining
★ Attached Hood

29.95 VALUE 15.88

PETE LILLY'S

Open Daily 8am-6pm Mon. thru Sat.

544-2294

Firestone

HIGHWAY 50 AT BLUE LAKE BOULEVARD

Across From Meeks Lumber

Your BANKAMERICARD welcome here · master charge

Economy Buy!

Firestone DLC-100® Retreads

as low as... $10

6.50-13 Blackwall

Whitewalls add $1.25

Other sizes similarly low priced.

*Plus 37¢ Fed. Excise Tax and recappable tire of same size off your car.

1831 N. CARSON CARSON CITY Open Daily 9 am-10 pm Sunday 9 am-10 pm

INCLINE VILLAGE N. LAKE TAHOE Snack Bar In Store Bakery Open Daily 9 am-8 pm Sunday 9 am-7 pm

300 KINGSBURY STATELINE NV. Snack Bar Open Daily 9 am-9 pm Sunday 10 am-7 pm

VALLEY SHOPPING CENTER GARDNERVILLE Open Daily 9 am-8 pm Sunday 9 am-6 pm

S&H GREEN STAMPS

EAGLE THRIFTY SHOPPING WORLD

YOUR LOCALLY OWNED AND OPERATED ONE-STOP SHOPPING CENTERS

SALE DAYS: WED-THU-FRI-SAT-SUN
April 15-16-17-18-19

WE HONOR master charge THE INTERBANK CARD

Del Monte FOODS GARDEN SHOW

Fruit Cocktail 303 Size **5 FOR $1**

Tomato Sauce 8 oz.	10/$1
Tomato Catsup 14 oz.	4/89¢
Sauerkraut 303	3/69¢
Spinach 303	3/69¢
Vegetables Mixed Salad, 303	3/69¢
Pitted Prunes 12 oz.	49¢
Prune Juice Quart	49¢
Seedless Raisins 15 oz.	2/69¢

Corn Cream or Kernel 303 Size **5 FOR $1**

Early Garden PEAS **5 FOR $1**

Pear Halves 303	3/$1
Pineapple Grapefruit Drink 46 oz.	3/$1
Pineapple Orange Drink 46 oz.	3/$1
Pink Pineapple Grapefruit Drink 46 oz.	3/$1
Tomato Juice Quart	3/$1
Sliced Pineapple 1¼	4/$1
Green Beans Sliced 303	4/$1
Tomatoes Solid Pack, 303	4/$1

Cut Green Beans 303 Size **5 FOR $1**

Rainbo All Olives Napkins Soup Tissues

BREAD 1-lb. Loaf	5/89¢
COLD WATER POWDERED Giant	69¢
LARGE PITTED RIPE Madera No. 1	4/$1
KITCHEN CHARM 60 Count	10¢
TOMATO 10 oz.	8/$1
SCOTTIES PRINTED FACIAL 200 Count	4/$1

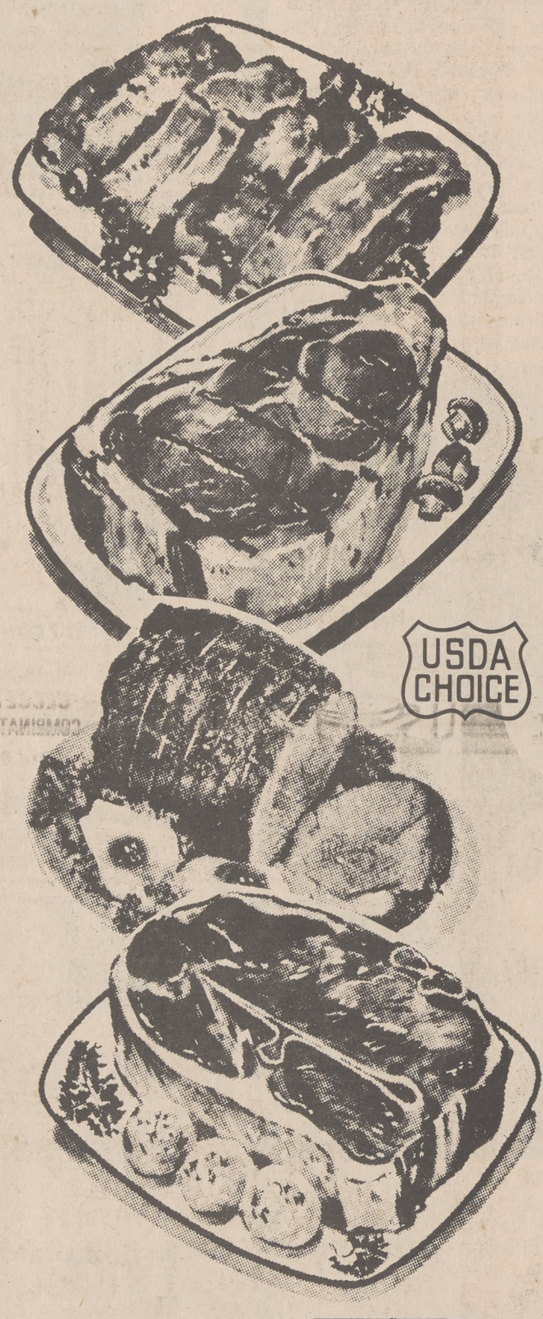

Morrison's Bis-Kits, Corn-Kits, Pan-Kits, 2 lb. **59¢**

Dog Food Alpo—No. 1 Chicken & Liver **5 FOR $1**

Toilet Tissue Aurora 2-Pak **4 FOR $1**

Kraft Dinner Macaroni 7¼ oz. **5 FOR $1**

Olive Oil Bertolli Imported, 16¾ oz. **89¢**

Welch's Grape Jam, Jelly or Preserves, 10 oz. **3 FOR 89¢**

Cake Mixes Betty Crocker Pudding 10 oz. **2 FOR 89¢**

DRESSING 7 Seas Creamy Russian or Italian 8 oz.	3/$1
KRAFT GREEN GODDESS DRESSING 8 oz.	39c
FRANCO AMERICAN SPAGHETTI 26 oz.	3/89c
GEBHARDT BEEF TAMALES No. 300	3/89c
PIK-NIK SHOESTRING POTATOES 4 oz.	23c
KNOX FLAVORED GELATIN 14 oz.	89c
LYSOL DEODORIZING CLEANSER 28 oz.	79c
LYSOL DISINFECTANT SPRAY 7 oz.	79c
GLAD BONUS PACK TRASH BAGS Pkg. 10	75c
DIXIE CUP REFILLS Pkg. 40 9 oz. cups	2/89c
MARCAL PLASTIC WRAP 100' roll	3/69c
SUNSHINE WAFERS Peanut Butter, Fudge, Assorted—12 oz.	2/89c
KEEBLER ZESTA CRACKERS lb. box	36c
SCHILLING'S TACO CASSEROLE 12½ oz.	59c
SCHILLING'S TAMALE PIE 21¼ oz.	69c
CAMAY COMPLEXION SOAP reg. size	2/25c
MAXWELL HOUSE COFFEE 1 lb.	87c
MAXWELL HOUSE COFFEE 2 lb.	1.73
MAXWELL HOUSE COFFEE 3 lb.	2.57
MAXWELL HOUSE INSTANT COFFEE 10 oz.	1.55
TASTERS CHOICE FREEZE DRY COFFEE 8 oz.	1.89

HORMEL'S FRESH PORK **Spare Ribs** Light Meaty Sides **69¢ lb**

BONELESS **Cross Rib Roast** Well Aged & Tender **98¢ lb**

BONELESS **Spencer Steak** Rib Filets **1.79 lb**

CENTER CUT **Chuck Roast** Well Trimmed **67¢ lb**

USDA CHOICE

Sirloin Tip Steak Boneless Fine to BBQ lb **1.39**

Chuck Steak Well Trimmed **75¢ lb**

Ground Chuck Fresh and Lean **79¢ lb**

Short Ribs Lean and Meaty **69¢ lb**

Beef Shanks Center Cuts **59¢ lb**

Boneless Beef Stew Cubes of Beef **95¢ lb**

CAMPFIRE **Sliced Bacon** 1-lb. pkg. **69¢**

PURE PORK **Bulk Sausage** **69¢ lb**

ARMOUR HIND QUARTER **Turkey Roast** Economical and Tasty **39¢ lb**

KRAFT RANDOM WEIGHT **CHEESE** Mild Cheddar & Sharp Eye Swiss - Muenster Brick & Med. Cheddar **5¢ Off** REG. PRICE

EAGLE THRIFTY SHOPPING WORLD FROZEN FOOD Specials

S&W ••take home the finest

CHINESE PEA PODS 7 oz.	39c
CHINESE PEA PODS with Chestnuts 7 oz.	39c
BROCCOLETTES 9 oz.	3/$1
PETITE PEAS 10 oz.	4/$1
PEAS & CARROTS 10 oz.	5/$1
SWISS CHARD 12 oz.	5/$1
ZUCCHINI SLICES 12 oz.	4/$1
CUT CORN 10 oz.	6/$1
VEGETABLES DELICIEUX 12 oz.	5/$1
VALENCIA ORANGE JUICE 8 oz.	3/89c

Coffee Rich Rich's 16 oz. **4 FOR $1**

ARRIVEDERCI JUNIOR PIZZAS

Cheese 12 oz. 49¢ — Sausage or Pepperoni 16 oz. 59¢

EAGLE THRIFTY SHOPPING WORLD DELICATESSEN
FINE IMPORTED & DOMESTIC

Meadow Gold, ½ Gal. **Ice Cream** 69¢

Sour Cream Meadow Gold, 8 oz.	35¢
Cottage Cheese Model Dairy, Pt	35¢
Margarine Parkay Soft, 1 lb.	2/85¢
Crescent Rolls Pillsbury, 8 oz.	3/$1

EAGLE THRIFTY SHOPPING WORLD Garden Fresh PRODUCE

FRESH **Strawberries** 3 Baskets **89¢**

FRESH SPRING **Grapefruit** 8-lb. bag **59¢**

FANCY SOLID **Head Lettuce** **15¢ ea**

GREEN ONIONS OR **Radishes** Fancy New Crop, bun **5¢**

SWEET JUICY LARGE **Navel Oranges** **15¢ lb**

TENDER SWEET CLIP-TOP **Carrots** **15¢ lb**

FRESH CRISP **Spinach** bun. **15¢**

Giant Flowering **Glad Bulbs** Pkg. of 12 **59¢**

Peat Moss 70-Lb. Bale **$2.49**

EAGLE THRIFTY SHOPPING WORLD Imported & Domestic LIQUORS

HARVEY'S—86 Proof **Scotch** Quart 4.88—½ Gallon	9.69
CALVERT—90 Proof **Gin** Fifth 3.19 — ½ Gallon	7.99
MARK TWAIN FINE KENTUCKY **Bourbon** Quart 4.29—½ Gallon	8.44
EAGLE THRIFTY **Gin or Vodka** Qt. 3.66—½ Gal.	6.88

SCOTCH—5th 5.66 **Ambassador** ½ Gal	12.99	SCOTCH—5th 6.59 **Cutty Sark** ½ Gal.	15.99
BOURBON—Qt. 4.99 **Jim Beam** ½ Gal.	9.49	BOURBON—Qt. 4.99 **Ancient Age** ½ Gal.	9.60

Canadian Mist Whiskey Qt.	4.88
Korbel Premium Brandy Qt.	4.89
Aristocrat Brandy Qt.	4.59
Henry McKenna Hand-Made Whiskey, 5th	4.89
Passport - Fine Light Scotch 5th	4.99
Gordon's Vodka 5th	2.98
Weibel Vermouth Sweet or Dry—Qt.	79¢
Luana The Coffee Liqueur or the Andes—5th	4.98

LOW-LOW PRICES PLUS WE GIVE S&H GREEN STAMPS

1831 N. CARSON CARSON CITY	INCLINE VILLAGE N. LAKE TAHOE (Snack Bar In Store Bakery)	300 KINGSBURY STATELINE NV. (Snack Bar)	VALLEY (Shopping Center) GARDNERVILLE
Open Daily 9 am-10 pm Sunday 9 am-10 pm	Open Daily 9 am-8 pm Sunday 9 am-7 pm	Open Daily 9 am-8 pm Sunday 10 am-7 pm	Open Daily 9 am-7 pm Sunday 9 am-6 pm

WE GIVE S&H GREEN STAMPS WE GIVE S&H GREEN STAMPS

DIAMOND NATIONAL

TAHOE PARADISE STORE

Highway 50 Near the Inspection Station — 541-0624

Ask about our HOME IMPROVEMENT LOANS

All Sale items subject to stock on hand F.O.B. Store. Prices in effect thru April 25th.

master charge — OPEN A DIAMOND ACCOUNT OR USE YOUR BANK CREDIT CARD — BANKAMERICARD

Lumber & Home Supplies
DIAMOND NATIONAL

PAINT UP FIX UP SALE

WALL PANELING

GEORGIA-PACIFIC

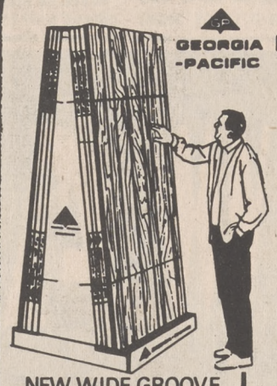

All Quality 4x8-ft. Panels, Prefinished—Ready to Install

"TROPICANA" $2.95 Per Panel

"VINYL SHIELD" $3.95 Per Panel

"PLANET" $4.95 Per Panel

"BIRCH RIVIERA" $5.95 Per Panel

NEW WIDE GROOVE "DIMENSION V" as advertised on TV $8.95 Per Panel

CARPETING

INSTALLED with PAD

All prices include quality padding and guaranteed expert installation

"Fair Oaks" Hi-Lo LOOP 100% Nylon Pile $6.36 Sq. Yd.

"Trinidad" Heat-Set SHAG 100% Nylon Pile $7.99 Sq. Yd.

"Belvedere" LONG SHAG 100% Polyester Pile $8.99 Sq. Yd.

"Thousand Oaks" HEAVY SHAG 100% Nylon Pile $10.99 Sq. Yd.

FINANCING AVAILABLE

SHOP IN YOUR OWN HOME!

Our representative will bring samples, take measurements, give estimates, all without obligation. Convenient credit terms available.

2 GALLON SALE

of our "SATISFACTION GUARANTEED" PAINT

INTERIOR-EXTERIOR VINYL

Reg. $4.45 For wallboard, plaster, stucco, concrete, asbestos shingles and siding, building block, brick and other masonry surfaces.

8700 — 2 Gallons $5.95 SAVE $3.95

Choice of White & 5 Pastel Colors

INTERIOR LATEX FLAT

Reg. $6.45. Premium quality, high hide, flat wall finish of remarkable durability. For new surfaces such as dry wall, masonry, plaster, wall board and brick as well as previously painted surfaces in good condition.

7400 — 2 Gallons $6.95 SAVE $5.95

Choice of White & Decorator Colors

EXTERIOR LATEX FLAT

Reg. $7.15. Especially designed coating to provide maximum exterior durability and color fastness on wood, stucco, concrete, brick and cement block, asbestos, shingles, and other wood or masonry surfaces.

5500 — 2 Gallons $7.95 SAVE $6.35

Choice of White & Decorator Colors

EXTERIOR HOUSE & TRIM

Reg. $8.45. Pure Isophthalic Alkyd House Paint especially formulated to render maximum exterior durability, gloss and color retention under the most severe conditions.

6500 — 2 Gallons $8.95 SAVE $7.95

Choice of White & Decorator Colors

ACCENT COLORS of EXTERIOR HOUSE & TRIM

Reg. $9.20 — 2 Gallons $9.95 SAVE $8.45

ALL PAINT BRUSHES & Putty KNIVES 20% OFF

89¢ 7" ROLLER SET Reg. $1.19

PRECUT 6-ft. "Dogeared" REDWOOD FENCE

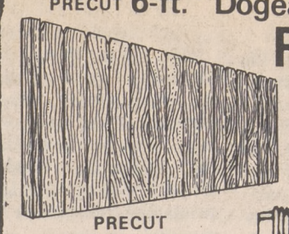

$1.39 lin. ft.

PRECUT 6-ft. Cedar PALING FENCE

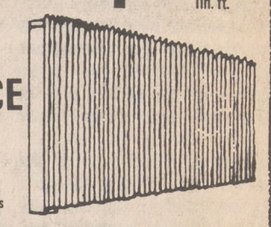

$1.49 lin. ft.

Prices include Posts, Rails and Vertical Boards

WOOD PRESERVATIVE

FOR FENCE POSTS, ETC. 5 GAL. $7.79 ..... Gal. 1.79

SAVE $6.20 Food Waste Disposer

REG. $35.70 NOW $29.50

51-1040

With 1 Year Parts and Service Warranty

Ready to Build GARAGE $649.

Material Included:
- Redwood Mudsills
- Top & Bottom Plates
- Studs (Precut)
- Cripples (Precut)
- Fireblocks (Precut
- Door & Window Headers (Precut)
- Trimmers (Precut)
- Rafters (Precut)
- Rafter Ties (Precut)
- Plywood Roof Sheathing
- Composition Roofing
- Plywood & Batten Siding
- Ext. Door & Frame (Prefit)
- Alum. Window with Screen

20x24 Ft. BUY NOW and SAVE!

The low price includes these materials. Lumber, plywood, roofing, side door, window and hardware, plus complete detailed instructions. Nails, concrete and foundation materials are not included in price. Prices slightly higher in areas where local requirements exceed Uniform Building Code. Plus tax and freight delivered to your site. Prices subject to change without notice.

Ask about our FINANCE PLANS

Easy Credit Terms

HOME IMPROVEMENT LOANS available.

VANITIES

Modernize Your Bathroom with one of these decorative quality glue & dowel constructed vanities. Each cabinet is smoothly finished with 2 coats of off-white hot lacquer. Tops are non-staining cultured marble with back splash, soap dish and dripless edges. Faucet and fixtures are available at low prices.

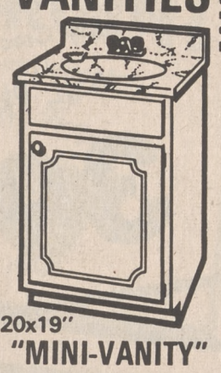

20x19" "MINI-VANITY" $39.95 Faucet extra Reg. $51.90

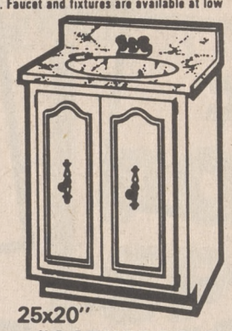

25x20" "CATHEDRAL" $49.95 Faucet extra Reg. $62.50

$49.95 Reg. $63.75 White Seat extra

LoBoy CLOSET Combination

Reverse Trap CLOSET COMBINATION Reg. $35 $24.95 Seat Extra White

5-ft. Tub Enclosing **SHOWER DOOR**

With decorative glacial mist plastic panels in a subtle random pattern. Anodized aluminum frame and towel bars. Ball bearing nylon rollers.

Easy to Install $19.95 500-60

KWIKSEAL TUB CAULKING Reg. $1.29 99¢ Tube

5 oz. FIBERGLASS PANELS

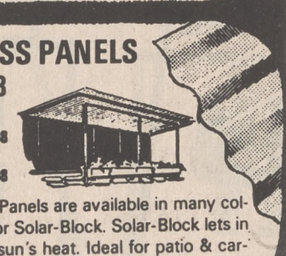

8-ft. Panel $3.98

10-ft. Panel $4.98

12-ft. Panel $5.98

These 2½" Corrugated Panels are available in many colors both in Translucent or Solar-Block. Solar-Block lets in light yet blocks out the sun's heat. Ideal for patio & carport covers as well as fencing, windbreaks, etc. Panels are 25 inches wide.

Aluminum & Vinyl Deluxe CHAIR $4.95 76

5-Position CHAISE $9.69 716

7½ -ft. dia. UMBRELLA $19.95 87A

42" dia. Steel TABLE $15.95 42

Ready to assemble

RUSTIC REDWOOD PATIO TABLES

6-ft. TABLE with 2 BENCHES $26.95

45" dia. TABLE with 2 BENCHES $29.95

SEMI ANNUAL 50% OFF SALE

SAVE 1/2 ON ALL LIGHT FIXTURES

TIFFANY SWAG LAMP Grape Design $30.00 Reg. $60 SWP 603

SPUN GLASS SWAG LAMP Crystal, Gold, Green or Blue $21.00 Reg. $42 SWP-134

HANGING LIGHT White satin glass, flemish or antique white castings $15.00 Reg. $30 HD-1539

SHADE SWAG Gold or Avocado Flocked Velvet Textured Shade $15.00 Reg. $30.00 SWP-514

12" BEDROOM FIXTURE BC-1212 Reg. $3.30 $1.65

14" BATHROOM FIXTURE BB-915 Reg. $6.00 $3.00

10" KITCHEN FIXTURE KC-5110 Reg. $8.25 $4.60

LOW PRICED ELECTRICAL SPECIALS

12-2 ROMEX WIRE with Ground 250-ft. $22.95

SINGLE POLE SWITCH 39¢

Grounded RECEPTACLE 35¢

METAL OUTLET BOX 34¢

100 Amp. 20 Circuit HOUSE PANEL $27.88

3 H.P. - 4 Cycle 20" ROTARY MOWER

$49.95 4405-Y

Deluxe 3 H.P. 20" Rotary MOWER $59.95 4401-Y

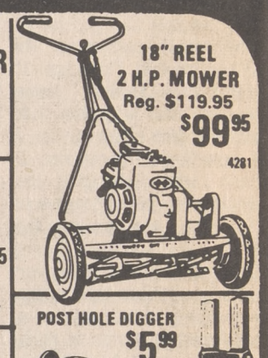

18" REEL 2 H.P. MOWER Reg. $119.95 $99.95 4281

Compressed Air TANK SPRAYERS 1½ Gallon $8.49

3 Gallon $9.88

POST HOLE DIGGER $5.99

Melnor SPRINKLER $4.99 525

5/8" Quality RUBBER HOSE 25-ft. $4.39 50-ft. ..... $6.99 75-ft. $9.99

SEED - FERTILIZER SPREADER Reg. 10.99 $8.99 16-F

Round or Square Point SHOVELS $2.49 ea.

RAKE $2.49

HOE $2.19

4 cu. ft. Contractor BARROW YS45-T Reg. $29.95 $24.95

PA-8 PRUNER or GRASS SHEAR Your Choice $2.29 GS-30

STANLEY

CART or BARROW 3 cu. ft. Your Choice $7.88

Teflon-S Coated SHEAR $4.29 GS-28

6-ft. WOOD STEP LADDER 444 Reg. $14.30 $9.99

6-ft. ALUM STEP LADDER 755 Reg. $18.50 $14.49

ALUM. EXTENSION LADDERS 1600

20-ft. $24.88 24-ft. $29.88

16'11" Working Length 20'11"

PAINT SPRAYER 818

Rugged-duty piston-type compressor designed for handyman or farmer who demands top performance. Delivers clean, oil-free air hour after hour. Quality-built; permanently lubricated bearings never need oiling. Features removable oil filter; convenient on-off switch; lightweight aluminum spray gun.

Reg. $139.95 $109.95 Charge It

KAISER ALUMINUM TWIN-RIB BUILDING PANELS

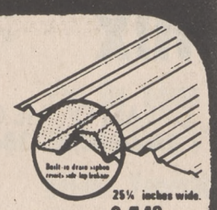

25¼ inches wide.

8-ft. Panel $2.59

10-ft. Panel $3.29

12-ft. Panel $3.89

14-ft. Panel $4.49

16-ft. Panel $4.99

QUALITY ALUMINUM SCREEN DOORS

Complete with All Hardware

As low As $8.99 without Grille $9.99 with Grille

FIX-UP PARTS FOR SCREEN DOORS

PNEUMATIC CLOSER Reg. $2.19 SK-9 $1.49

SK-15 $1.98 LOCKING LATCH For Wood or Alum. Screen Doors

25-ft. VINYL STRIP SCREEN RETAINER 69¢ For Screen Replacement

RESCREEN TOOL For installing screen with Vinyl Strip 99¢

1261-K GATE LATCH 49¢

STANLEY 951 6" STRAP HINGES Reg. $2.44 $1.89 Pair

200-B Reg. $4.80 GATE LATCH $3.89

ARROWSMITH 1108-B GATE HINGES Reg. $4.15 $3.29 Pair

Black & Decker

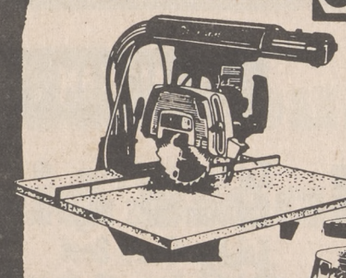

COMPACT 2 H.P. RADIAL ARM SAW $99.95 7700

7¼" SAW 7301 $24.88

WORM DRIVE SAWS

6½" SAW 3050 Reg. $105. $74.50

7¼ " SAW 3051 Reg. $109. $79.95

8¼ " SAW 3052 Reg. $129. $99.95

LAWN EDGER & TRIMMER $34.99 U-278

Commercial Duty 7/8 H.P. ROUTER $69.95 U-365

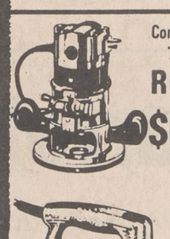

5 Gallon All Purpose VACUUM $29.99 Use it for cleaning the garage, patio, fireplace. U-190

7515 Tilting Shoe JIG SAW Was $14.99 Now $12.88

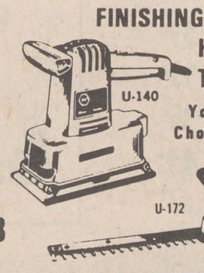

FINISHING SANDER or HEDGE TRIMMER Your Choice $14.99 each U-140 U-172

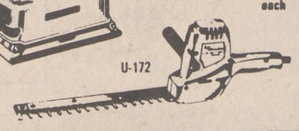

3x24" BELT SANDER $59.95 U-144

1/4" DRILL $8.88 7000

3/8" DRILL $9.99 7100

1/2-inch REVERSING DRILL 7250 $34.95

7970 COMMERCIAL DUTY 7/8 H.P. POLISHER $69.95

UNDERGROUND SPRINKLER NEEDS

Plastic 3/4" VACUUM BREAKER $2.69

Plastic CONTROL VALVE KIT Lifetime Guaranteed Cycolac Plastic Fittings $11.69

100-ft. PLASTIC 3/4" PIPE Reg. $5.50 $2.99

Plastic POP-UP HEADS 76¢ ea. Quarter, Half or Full Circle

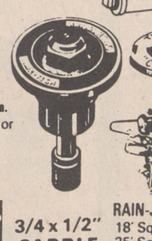

Metal SPRINKLER HEADS 49¢ ea. Quarter, Half or Full Circle

25FP Rainbird Impulse SPRINKLER $4.95

3/4 x 1/2" SADDLE TEE 54¢

RAIN-JET BRASS POP-UP HEADS

18' Square Pattern $2.69

25' Square Pattern $4.49

30' Square Pattern $5.89

34' Circle Pattern $3.59

50' Circle Pattern $5.19

SAVE $55.40 Tappan UNDERCOUNTER DISHWASHER

Exclusive reversa-jet arm—washes both sides of every dish. Exclusive double filter screen with lift-out strainer. Two roll-out, front loading racks—14 table-setting capacity. Three-cycle selections. Automatic detergent cup. Extra large silverware basket

$149.95 Reg. $205.35 Includes 1-yr. Parts & Service Warranty

61-1028

All Steel - Ready to Assemble

STORAGE BUILDINGS

6 x 5 ft. Standard SD-65N DIMENSIONS (Approximate) 6' width, 4'10" depth, 5'10" height $59.95 with floor $64.95

8 x 7 ft. Chalet CH-87N DIMENSIONS (Approximate) 7'10" width, 6'7" depth, 6'8" height $103.95 with floor $114.95

10 x 10 ft. Chalet CH-1010N DIMENSIONS (Approximate) 9'7" width, 10'2" depth, 6'11" height $169.95 with floor $196.70

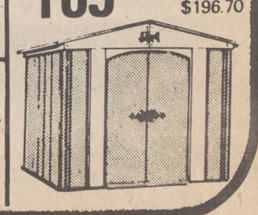

10 x 7 ft. Standard SD-107N DIMENSIONS (Approximate) 9'7" width, 6'7" depth, 6'3" height $105.89 with floor $119.99

'Praise, pass the ammunition' said in 1941

LOS ANGELES (AP) - The Japanese bombers were sweeping back for another run.

It was Pearl Harbor, Dec. 7, 1941, and one of the most famous expressions of World War II was about to be born.

In the bowels of the USS New Orleans, the Rev. Howell M. Forgy - called "Padre" by the crew - struggled with another 100-pound cannon shell and moved it on.

The power had been cut on the conveyer that fed shells to the ship's big guns, and the men had formed a shuttle line.

Bombs suddenly blasted the water on both sides of the cuirser, rocking the ship but doing no damage. The padre watched as the shell went down the line.

He broke into an encouraging grin, slapped the sailor next to him on the back approvingly and bellowed:

"Praise the Lord...and pass the ammunition."

The phrase continues to follow the former Navy chaplain, now 62 and confined to a wheelchair because of arthrities and a stroke which paralyzed his right side six years ago.

In 20th Century Fox's recently completed movie about the Pearl Harbor raid, "Tora, Tora," Attack, Attack, the part of the Rev. Mr. Forgy will be played by actor Gregory Scott.

"The words just came to me," Forgy said Thursday at his suburban Glendora home where he lives with his wife Louise and four children.

"I just blurted them out. It seemed right at the time for a chaplain and his shipmates to load shells and praise the Lord."

The shell and the cross never seemed compatible before the war to Forgy, ordained as a Presbyterian minister in 1938. He was a pacifist, he told himself as the world headed for a showdown, and pacifists don't go to war.

But when Hitler invaded the Sudetenland, he said, "my pacifism flew out the window."

He served as a chaplain aboard the New Orleans in the South Pacific for 37 months, including the Pearl Harbor stint, then returned on the limping cruiser to Puget Sound, Wash.

Shortly afterward Adm. Chester Nimitz sent for him. He found 50 reporters waiting for him in the admiral's quarters.

While the padre had been out at sea, "Praise the Lord . . ." had spread among the fleet and become famous as a song.

He found himself in almost every newspaper in America. For the next six months the Navy sent him on a speaking tour. He wrote a book during this time, "- And Pass the Ammunition."

Ball bearings vs earthquakes

BELMONT, Calif. (AP) - Engineer Marc S. Caspe says earthquake damage to high-rise buildings can be minimized by putting them on ball bearings.

He has a patent pending on a relatively simple construction technique for the task, and looks forward to actual construction, possibly in the San Jose area.

The one-inch diameter bearings are sandwiched between steel plates in the building foundation.

"This permits the foundation to vibrate with the ground motions of an earthquake without including lateral vibrations into the building," Caspe said in an interview Wednesday.

Eight - inch - thick neoprene springs along the foundations would provide an added safeguard.

For upper-floor sway from winds or earth shock, Caspe has designed a system of seven-foot by 16-inch pipes placed horizontally at floor levels.

The pipes, being of what is called "mild" steel, are elastic enough to permit motion of 12 to 15 inches without distortion or damage, he said.

Caspe, 34, estimates the system would cost about 30 cents a square foot of floor space in a new tall building, compared with 50 cents to $1 for present earthquake - resistant techniques, which are mainly aimed at stiffening a structure.

Murphy's law

CINCINNATI (AP) - The Rev. Charles F. Murphy and the Rev. Charles F. Murphy have become quite good friends.

They should be, since they often receive each other's mail and telephone messages.

One is a Catholic priest who is assigned to St. Margaret Hall for the Aged located at 1950 Madison Rd. The other is a minister of Walnut Hills-Avondale United Methodist Church and his residence is at 1949 Madison Rd.

Attorney general predicts end of Mafia's effects

By ARTHUR EVERETT
Associated Press Writer

NEW YORK (AP) - With a fusillade of legal ammunition, the law is pinning down the hierarchy of the Cosa Nostra. Atty. Gen. John Mitchell foresees its eventual breakup "to the point where it is no longer a substantial influence in American life."

"We now have about 220 Cosa Nostra members and associates under indictment . . . and more than half of these were obtained in the last calender year," Mitchell says. Others in the hoodlum empire are enmeshed in state prosecutions or investigations.

All five of the top Cosa Nostra chieftains in New York City are under legal attack, including Carlo "Don Carlo" Gambino, regarded by authorities as the crime syndicate's high commissioner, or boss of bosses. He was indicted March 23 on a federal charge of conspiring in a multimillion - dollar armored truck robbery that never came off.

In addition, reputed Cosa Nostra bosses in Philadelphia, Newark, Boston, Buffalo, and New Orleans are in trouble with the law, state or federal.

In all, more than a score of the biggest names in the Mafia are in prison, or facing the possibility of doing time on various charges. In 23 days in March alonge, 14 of them drew the attention of courts, grand juries or state investigative agencies.

"This is not the end, this is the beginning," Atty. Gen. Herbert F. Simone of Rhode Island said recently, after Raymond Patriarca, frequently identified as New England Cosa Nostra boss, was convicted of a murder conspiracy.

Mitchell said much the same. He told The Associated Press:

"We plan to increase the pressure even more this year . . . We know we can never completely eliminate organized crime. What we hope to do is to convict enough of its members so that its organizational structure breaks down completely."

Mitchell said Justice Department strike forces are on duty in 11 cities, and that the number is due to be increased to 20 cities within three months. These quasi-independent groups of about 30 members include Justice Department lawyers, Internal Revenue men, FBI agents, Labor Department investigators, Secret Service personnel and the like.

Violations in any of these areas bring the force into coordinated action against the suspected wrongdoer.

In addition, Mitchell said pressure is being increased against legitimate businesses which have fallen into mob hands. The Justice Department has asked for a revision in antitrust laws to provide maximum $500,000 fines, in hopes of eradicating assets of mob controlled firms, as well as their operators.

"This two-pronged attack against the leaders of organized crime and against the assets of organized crime - ought to result in the breakup of the organized syndicate to the point where it is no longer a substantial influence in American life," the attorney general concluded.

The fight on organized crime has been escalating for the past seven years.

There are more than 600,000 acres of state parks in California.

SAFEWAY

CHECK & COMPARE SAFEWAY

CLOROX BLEACH
For A Brighter Wash
Half Gallon
37¢

WESSON OIL
Lighter Salad Oil
24-oz. Bottle
39¢

BISQUICK
For All Purpose Baking
Betty Crocker
40-oz. Pkg.
39¢

GAY 90'S PEACHES
Sliced Or Halves, Elberta,
Freestone—30-oz. Can
4 FOR $1

GRAPEFRUIT JUICE
Treesweet Texas Pink
46-oz. Can
43¢

SHREDDED WHEAT
Nabisco Cereal
10¼-oz. Pkg.
29¢

ZEE TOWELS
Spice Tone
170-Sheet Roll
29¢

PAPER NAPKINS
Silk Brand
60-ct. Pkg.
10¢

HUNT'S FOODS

Tomato Sauce 8-oz. Can 10 FOR 89¢

Hunt's Tomato Paste	12-oz. Can	35¢
Hunt's Tomato Catsup	14-oz. Bottle	2 FOR 49¢
Hunt's ManWich	Sandwich Sauce 15½-oz. Can	39¢
Hunt's Tomatoes	Solid Pack 14½-oz. Can	4 FOR $1
Hunt's Tomato Sauce	15-oz. Can	2 FOR 45¢
Snider's Cocktail Sauce	11½-oz. Bottle	39¢

KAL KAN PET FOODS

Kal Kan Beef Liver	15-oz. Can	37¢
Kal Kan MPS Dog Food	14½-oz. Can	3 FOR 89¢
Kal Kan Chunk Beef	15-oz. Can	3/89¢
Kal Kan Burger Rounds	15¼-oz. Can	2 FOR 53¢
Kal Kan Beef Stew	15-oz. Can	2 FOR 53¢
Kal Kan Horsemeat	15-oz. Can	35¢
Kal Kan Chicken Parts	15-oz. Can	2 FOR 53¢
Kal Kan MPS Dog Food	24-oz. Can	43¢
Tuna-Liver Cat Food	Kal Kan 6-oz. Can	2 FOR 49¢
Tuna and Chicken Cat Food	6½-oz. Can	2 FOR 35¢

EXTRA SAVINGS ON THESE GREAT SAFEWAY BRANDS

5-lb. Bag Flour	HARVEST BLOSSOM Enriched Baking Flour	39¢
½ Gal. Ice Cream	SNOW STAR Vanilla, Chocolate & Neopolitan	59¢
Pancake Mix	BUTTERMILK Kitchen Craft	2 FOR 39¢
AA Eggs	CREAM O' THE CROP—LARGE DOZEN (Med. Doz. 38c; Ex. Lge. Doz. 46c)	43¢

Monterey Jack
Kraft Cheese
POUND 89¢

Orleans Cocktail Shrimp	4½-oz. Can	59¢
Orleans Med. Shrimp	Deveined 4½-oz. Can	93¢
Grey Poupon Mustard	5-oz. Jar	35¢
White Star Chunk Tuna	6½-oz. Can	45¢
Betty Crocker Cake Mix	Orng. Chiffon 18.8-oz. or Angel 15-oz.	67¢
Sperry Drifted Snow Flour	10-lb. Bag	$1.23
Pream Coffee Creamer	Non-Dairy 20-oz. Jar	99¢
Real Roast Peanut Butter	Creamy or Chunk 40-oz. Jar	99¢

All-Purpose
FOAM PAD
Summertime Treat
25"x72"x2"
EACH $5.88

Carrots
CRUNCHY FRESH
Tops in Vitamin A
lb. 10¢

MORE PRODUCE BUYS

Artichokes	Large, Fresh Globes	3 FOR 49¢
Asparagus	Fresh tender tips—lb.	29¢
Bulk Prunes	Large Size—lb.	43¢
Fresh Cabbage	Ideal for Slaw—lb.	12¢
Red Lettuce	Large, Fresh Crisp Heads	2 hds. 29¢
Orange Juice	Safeway Brand, the Real Juice, ½ Gal.	89¢
Yellow Onions	New Crop Very Mild—lb.	15¢
Fresh Dates	Pound Bag Pitted or 1½-lb. Bag Reg.—lb.	69¢

ORANGES
Sunkist Sweet Juicy Navels
Now at their flavorful best. Full of Vitamin C.
Buy a lot and enjoy them now at this low price.
lb. 10¢

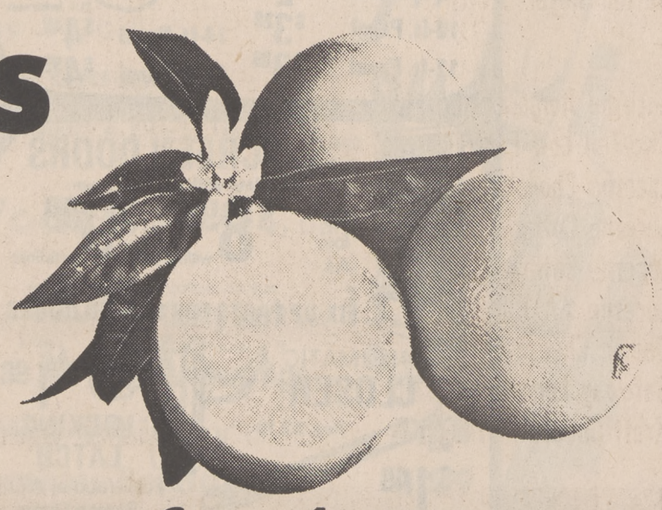

Lettuce
Large, Firm
Fresh Heads
2 FOR 25¢

Grapefruit
Coachella Valley
Ruby Red Large Size..
Ea. 14¢

Prices Effective Wednesday, April 15 thru Saturday, April 18, 1970
South Lake Tahoe and Truckee Stores Only

SAFEWAY
We Give BLUE CHIP STAMPS

Fess Parker heads cancer society's fund crusade

By FESS PARKER
1970 National Crusade Chairman
American Cancer Society

(April is Cancer Control Month by Presidential Proclamation and the month of the American Cancer Society's Educational and Fund Raising Crusade. Fess Parker, "Daniel Boone" and "Davy Crockett' of television fame, heads this year's crusade).

I will never forget New Year's Day, 1970.

Being a rabid football fan, I had taken my son to the Cotton Bowl to see Texas play Notre Dame. I was named by Darrell Royal, the Texas coach, "honorary coach," which permitted us to go into the dressing room, as well as to sit on the bench with the players.

It was in the dressing room before the game that I first met Fred Steinmark, a handsome young man who had been a star defensive back for Texas up until the Cotton Bowl game. Right after Texas had beaten Arkansas in the final regular season football game, Fred complained of pains in his leg.

In the hospital, it was determined that he had cancer and a leg was removed.

I was very impressed with him when we talked at the Cotton Bowl. I was even more impressed, if that could be possible, when later in January I saw pictures of him walking on the stage to get his varsity letter. Can you imagine the determination of a young man to learn to walk with an artificial limb in less than a month?

I only hope that my determination to work for cancer control as National Chairman of the 1970 Crusade of the American Cancer Society can match that is some small way.

This was not the first time that I became involved with this dread disease. I lost one of my closest friends and associates to cancer, and another has had cancer and hopefully is on the way to full recovery.

Then, how many of us have not been brushed by cancer?

Current estimates are that one of four living Americans will develop cancer - which comes down to the chilling total of 50,000,000 persons! That's almost the entire population of France.

We cannot permit this killer to continue to dominate our lives. There will be more than 300,000 Americans dying of cancer this year. We will save about 200,000. What makes me angry is that we could save another 100,000 lives this year even before cancer itself is overcome.

Our scientists and physicians tell us that while we are saving one of three from cancer, we could save one of every two if people would go to their physicians for annual checkups. In that way, cancer could be diagnosed early and treated properly. And cancer, when handled that way, is one of the most curable diseases.

So, what can we do?

What can I do?

As Crusade Chairman, of course, it will be my privilege to visit many cities and towns around the nation and talk directly to the American public.

But as a citizen, as a human being, I intend to take the message that cancer can be controlled to as many people as possible in my every day life.

At the annual Crusade Kick-off of the American Cancer Society in Chicago in January, a renowned scientist, Dr James T. Grace, Director of the Roswell Park Memorial Institute in Buffalo, N.Y., told of the great advances in research - of the fact that we are getting loser and closer to a cure, for example, for the great killer, leukemia. But he also said that we are going through a crisis. In a time when scientists are making good and more headway, research funds are being sliced on the national level.

Dr. Grace said, and those were memorable words, that if the cure of cancer were made a national goal in the seventies - as reaching the moon was a national goal in the sixties - we could have a cure for cancer in this decade.

This is a challenge which must be met.

I'm proud that the entertainment profession of which I am a part has always been deeply involved with the fight against cancer. People like Eddie Albert, Lawrence Welk, Virginia Graham, and Gregory Peck, and Tony Curtis, and Ed Sullivan - I could go on and on.

They have all been volunteers for the society, as I am now.

You see, a voluntary health agency is an American invention - it is the best example of Americanism. Neighbors helping neighbors in every city and town in the nation.

At times, I consider the similarity between this kind of volunteer work and life as it was during the days of Daniel Boone, whom I portray on television each week. In those days, 150 years ago, neighbors were an important part of life. There was a closeness among people which in many ways has been too long absent from American life.

I have always felt that America's affluent society referred not to our huge number of automobiles or television sets, but to the fact that this country is blessed with a large number of concerned and dedicated people.

Every April, the President of the United States designates as "Cancer Control Month." In that month, more than 2,000,000 Americans will be carrying life-saving information on cancer to more than 40-million homes. They also will be raising funds to keep the Society's programs of research, education and service to the cancer patient going at high gear.

And what do these programs mean?

The ACS this year will spend more than $21 million dollars on research.

The ACS has a new clinical investigation program which is designed to speed the latest findings of our scientists right to the patient.

The ACS has incorporated "Reach to Recovery" into its service program. This is for women who have undergone removal of a breast because of cancer.

The ACS has completed four new films for physicians, dentists and nurses as part of its continuing professional education program.

These are only a few of the many activities of the society.

As early as the days when I portrayed Davy Crockett and through the years to Daniel Boone, I have always been very interested in youngsters.

I work with schools and colleges on youth activities, and I am delighted with the involvement of people of this age bracket in health work.

The work is to ensure that the youth of tomorrow will not be plagued with cancer, which for too long has been one of the great killers of mankind.

Cancer can strike at any age. It is a great "leveler." It is truly "democratic" - it strikes young and old; men and women; rich and poor; of every race.

We don't usually see the names of the average person who succumbs to cancer, but the toll of stars of my profession is overwhelming, people like Tallulah Bankhead, Humphrey Bogart, Jack Carson, Gary Cooper, Walt Disney, Dan Duryea, Robert Taylor, Judy Holliday, Charles Laughton, Thomas Mitchell, Dick Powell, Bill Talman, Ann Sheridan, Hal March, Nat (King) Cole . . . all died of cancer.

We are determined to save everyone from cancer some day.

NEW CONTRACEPTIVE

NEW DELHI, India (AP) Indian scientists believe they are close to producing a contraceptive pill from wild papaya seeds. The government has set up 10 research units across the country to test likely recipes using papaya, a tropical tree that looks like a palm.

LOW LOW PRICES!

ON YOUR FAVORITE NATIONAL BRANDS!

2-POUND COFFEE
Flavorful Safeway Brand
2-lb. Bag
1.19

CASCADE DETERGENT
Dishwasher Detergent
35-oz. Pkg.
69c

RICE-A-RONI
Spanish, Cheese, Beef, Chicken
Golden Grain, Regular Pkg.
3 FOR $1

MD Bath Tissue
Bathroom Soft
4-Roll Pkg.
39c

New From Armour
MAIN COURSE MEATS
Turkey Roast — Armour All-White Meat 2-lb. 8-oz. $3.98
Turkey Roast — Armour Lite & Dark Meat 2-lb. 8-oz. $2.98
Breaded Turkey Roast — Armour 1-lb. 2-oz. $1.98
Armour Ham Rolls — Cured Ham 1-lb. $1.98
Armour Beef Meat Loaf — 2 lbs. $1.98
Breaded Veal Rolls — Armour 1-lb. $2.29
Ham For Roasting — Armour Cured Ham 2-lb. $2.98

PORK SPARE RIBS
68c lb.
Lean & Tender From Small Eastern Porkers!

Kavlana 80 Proof
VODKA
Fifth $2.88

"FRIDAY MEALS"
SHOESTRING POTATOES
Bel-air For Those Busy Day Meals
20-Oz. Bag
39c

Cold Brook Blended — Whiskey 80-Proof—Fifth $3.29
Old Calhoun Reserve — 86-Proof Fifth $3.99
Tartan Royal Scotch — 86-Proof Fifth $4.99

Van De Kamp's Halibut — French Fried 8-oz. Pkg. 89c
Van de Kamp's Enchilada — Chicken, Cheese, Beef, 7½-oz. 2 FOR 89c
Bel-air Vegetables — Sliced Beans, Corn or Peas in Butter Sauce, reg. pkg. 3 FOR $1

CHECK THESE GREAT MEAT VALUES!

Full-Cut Round — USDA Choice Beefsteak lb. 99c
Sirloin Steak — USDA Choice Beef Steak Easters Choice —lb. $1.44
Spencer Steak — Boneless USDA Choice—lb. $1.99
Jumbo Bologna — Safeway Bulk—lb. 59c
Cut-up Fryers — Trophy Brand Govt. Insp.—lb. 33c

All Meat Franks — Safeway Brand, Delicious with Kraut—12-oz. Pkg. 55c
Dubuque Sliced Bacon — Mississippi Brand 1-lb. Pkg. 69c
Senor Taco Tortillas — 12-oz. Pkg. 19c
Danish Ham Slices — Safeway 4-oz. Pkg. 59c
Fish Sticks — Captani's Choice Bulk—lb. 59c
Leo's Chipped Meats — 3-oz. Pkg 39c
Leo's Sliced Chicken — 3-oz. Pkg. 46c
Oscar Mayer Wieners — 1-lb. Pkg. 86c

SAFEWAY BEEF SAUSAGE
Great Low Price And Delicious
1-lb. Pkg. 49c

7-BONE ROAST
Alltime Economy Favorite
USDA Choice Beef Roast
Center Cut
lb. 64c
USDA CHOICE

Lucerne Homogenized Milk — ½-Gal. 54¢
Two-Ten Low Fat Milk — Lucerne ½-Gal. 52¢
Lucerne Chocolate Milk — ½-Gal. 54¢
Lucerne Cottage Cheese — Quart Size 35¢
Lucerne Cottage Cheese — Pints 67¢
Lucerne AA Butter — 1st Quality 1-lb. 83c
Danish Cheese — Safeway Imported Tilsit, Danbo, Salut, Tybo—lb. $1.35
Safeway Longhorn Cheese — Aged Nippy 1-lb. 99c
Kraft Cheese Halfmoon Horns — 10-oz. 75c

3 STEPS TO A CLEAN WASH
1. BIZ — LAUNDRY PRE-SOAK 20c Off Label $1.09
2. BOLD — DETERGENT 49-oz. 89¢
3. DOWNY — Fabric Softener 15c off, 64-oz. Btl. $1.54
Dreft Detergent — 44-oz. Package 89c
Ivory Snow — 12¾-oz. Package 41¢
Dash Detergent — 49-oz. Package 89¢

IN STORE BAKE SHOP
Fresh Baked — Available at Most Stores
NOUGAT BLOSSOM CAKE — Single Layer Regular $1.79 $1.19
Chocolate Fudge Brownies — Regular 8c Each 6c
Buckwheat-N-Honey Bread — Regular 41c Loaf 39c

SHOP RALEY'S SPRINGTIME

Country-Western Music Special!

TAMMY WYNETTE

Album SALE!

America's New Number One SUPER STAR!

Tammy's Four Top Albums on Sale!

2.88

- "Tammy's Greatest Hits"
- "Ways To Love"
- "Stand By Your Man"
- "D-i-v-o-r-c-e"

ALSO AVAILABLE IN 8-TRACK CARTRIDGES OR NEW CASSETTES!

Priced Low At **5.99**

PRICES ARE SLASHED!

VOCALION STEREO

All These Artists And Many More! . . .

- KITTY WELLS
- WAYLON JENNINGS
- ERNEST TUBB
- LORETTA LYNN
- PATSY CLINE
- RED FOLEY
- BILL MONROE
- BILL ANDERSON
- WANDA JACKSON
- JIMMY WAKELY
- WEBB PIERCE

AND MORE!

Shop Early for Best Selection!

1.19

FREE $1.00 VALUE **DENTURE BATH**

"DESENEX"

The finest for foot care and hygiene!

- 1-oz. Ointment
- 1½-oz. Powder

$1.19 VALUE YOUR CHOICE **66¢ ea**

Aerosol Spray

Fast, Easy, Sanitary!

$1.98 VALUE! JUST . . . **1.09**

NOXEMA

Medicated Skin Cream

$1.45 VALUE! **88¢**

10-ounce jar soothes, softens your skin.

"BRECK BASIC"

HAIR CONDITIONER

$2.25 VALUE! **1.29**

4-oz. size promotes hair body and texture!

Men's Oxford

Smartly styled all purpose Moc. oxford. A combination of soft uppers and comfortable crepe sole. In brown.

Sizes 6½ - 12.

$3.99 Comparable Value. **2.51**

"CONTAC" 10's

THE TIMED RELEASE COLD CAPSULE. RELIEVES SINUS CONGESTION

$1.59 VALUE! **88¢**

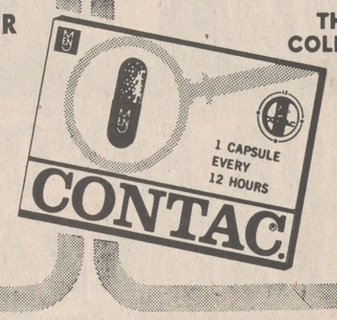

Raley's DRUG CENTERS

WE GIVE GOLD BOND STAMPS

Prices Effective April 15th thru 18th

'RINSE-AWAY'

DANDRUFF SHAMPOO

$2.50 VALUE! SPECIAL . . . **99¢**

Wash away embarrassing dandruff problems! 14-oz. bottle.

"CURAD"

"Ouchless" Plastic, Flesh Tinted Bandages

45's 81c Value! **43¢**

"BAYER" ASPIRIN

Bottle of 100, five-grain tablets. The proven pain reliever!

98c VALUE! **63¢**

GOING CAMPING? TAKE A "CURITY" FIRST-AID KIT

No camping kit is complete without it!

"Compact" Kit $1.69 Value! **77¢**

"Travel Kit" $3.25 Value! **1.79**

MOUTHWASH

Red, blue or amber. Compare at 98c bottle! **39¢**

"ALLEREST" 24's

Fast relief from hay fever miseries! **99¢**

"RIGHT GUARD"

Spray Deodorant. 7-ounce spray can. $1.59 value! **88¢**

MODESS **"VEE-FORMS"**

BOX OF 36 SPECIAL . . . **88¢**

AT RALEY'S

"VAPORETTE" INSECT STRIP

$1.98 VALUE! **1.29**

"VAPORETTE" 90-Day **Flea Collar**

$1.49 VALUE! JUST .. **99¢**

CHARGE YOUR NEEDS AT RALEY'S!

IT'S 3 APPLIANCES IN 1!

AUTOMATIC GRILL & WAFFLE BAKER

G-44T

MAKES A GREAT GIFT, TOO!

It grills cheese and tomato sandwiches, fries bacon and eggs, and bakes waffles

16.88

POWER SPRAY YOU ADJUST TO SUIT YOUR NEEDS!

DELUXE POWER SPRAY STEAM and DRY IRON F-101WT

DOUBLE POWER SPRAY
2 SPRAY SETTINGS

"Perm Press" and "Regular"

16.88

COFFEEMAKER

BREWS 4 TO 8 CUPS

9.99

Features handy brew selector, non-drip pour spout. Easy to read markings. Model CM-10.

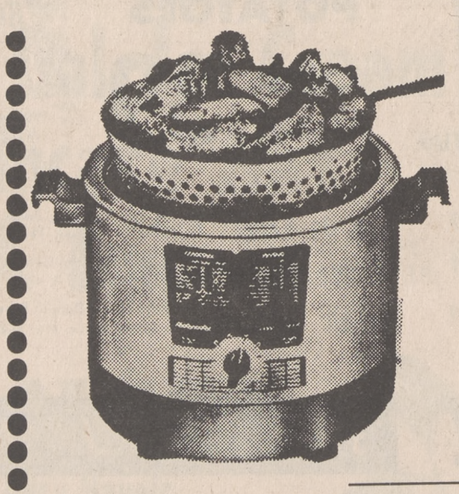

"ROTO-BROIL" 6-QUART COOKER-FRYER

Deep fry delicious chicken!

COMPARE AT $19.95

7.77

Fully automatic! Thermostatic control. Complete with fry basket. See-thru glass lid.

"Kingsford", 10-Lbs. **CHARCOAL BRIQUETS**

Select Highland Hardwood

98c VALUE!

69¢

Kingsford Briquets promote that delicious hickory smoked flavor!

Women's and Girls' **BOAT SHOE**

Sturdy Cotton Duck Uppers in White, Beige or Navy Blue. Fully cushioned insole

Women's sizes 5 to 10.
Girls' sizes 12½ to 3.
Chidren's sizes 6 to 12.
Available in Red or Blue.
$2.99 VALUE

1.71

"CADBURY" GIANT BARS

FAMOUS FOR THE MOST DELICIOUS MILK CHOCOLATE & FLAVOR 49c VALUE! . . . **29¢ ea**

NEW! FROM PYREX®

"PIXIE" CASSEROLE

Tiny size; perfect for small dishes.

99¢

10-OUNCE SIZE AVOCADO, BLUE OR YELLOW

45-PIECE "IRONSTONE"

DINNERWARE

Luxurious rose print pattern!

COMPARE AT $24.95 **14.88**

Beautiful Dinnerware that will be equally proper for every day or when guests arrive. Serves 8.

STOCK*UP SPECIALS!

BOYS' & GIRLS', 2-PC.
PLAY SETS
PUT AN END TO IRONING!

YOUR CHOICE, JUST . . . **99c**

Infant's Sizes Thru 6x. Made In U.S. Wide Style, Patern, Color Selection.

WOMEN'S & TEENS' SANDAL

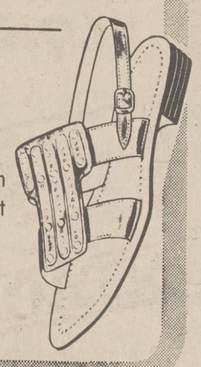

Bold Brown H-Bond Sandal with copper stripping ornaments. A great way to seek the summer sun.

Sizes 5 to 10. $2.99 Value **1.71**

"REALTONE" AM/FM
PORTABLE RADIO
PLUG IN OR BATTERY!

16.88

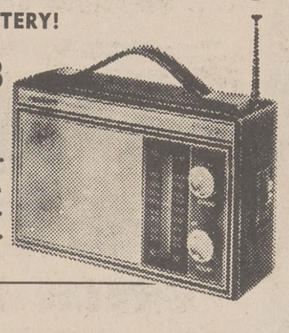

Two way power AC or battery. Slide rule dial. Leather like case. No. 2261.

CAMP COT
with Mattress

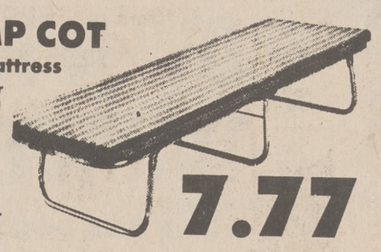

Perfect for Company! Folds for Storage. One-Inch Foam Pad. Canvas Duck Outer Shell.

7.77

MEN'S & LADIES' "SPALDING"
GOLF SET

$44.88 VALUE! JUST **28.88**

Beginner's set, includes 1 & 3 woods, 3-5-7-9 irons plus putter. Chrome steel stp shaft. Sur-grips.

FOLDING GOLF CART

Just lift handle to open.

$19.95 VALUE! JUST . . . **10.88**

Lightweight, tubular aluminum, rubber tires.

"Penguin" No. 202 Fresh Water
SPIN REEL
$7.95 Value!

4.44

Perfect size for all light, fresh water spinning. Variable drag. Anti reverse feature.

Matching 7-Ft. Spin Rod
"HUCK FINN" MODEL 70. 2-PIECE

$8.95 VALUE! SPECIAL **5.88**

Tubular fiberglass construction. Screw-locking reel sat. Light, fast taper action. Cork handle and fore-grip.

DECORATIVE PILLOWS
Add new touches of beauty to your furniture! Bold colors, durable fabrics.

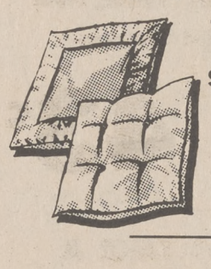

'SUNSHINE' 17"x17" $1.29 Value! **77c ea**

"PASHA" 24"x24" Comp. $6.00 **1.99 ea.**

BED PILLOWS
Foam fill. Assorted ticking.

"Universal" 17"x24" $1.59 Value! **88c**

QUEEN SIZE
Foam fill. Assorted ticking.
20"x26" $2.19 Value! **1.22**

FAST, EFFICIENT! EASY TO USE . . .
CAR WASH BRUSH
SOFT, DURABLE NYLON BRISTLE

Fits all standard hoses. Tubular aluminum shaft.

$1.39 VALUE! JUST **66c**

"KODACOLOR"
REPRINTS
From your favorite negative. Act today!

32c VALUE! Each . . . **15c**

ENLARGEMENTS

From your favorite color slide or negative.

5"x7" SUPER SPECIAL **59c**

8"x10" SIZE
RALEY'S LOW PRICE . . . **1.69**

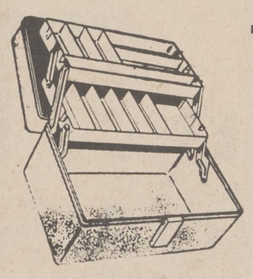

"Plano" Unbreakable
TACKLE BOX
Ideal Spin Size
$4.98 VALUE!
3.66

12 roomy compartments Big, easy griup handle. Positive latch.

COLEMAN
3-POUND DACRON FILLED
GENEROUS CUT SIZE! FULL ZIPPER!

Rugged features found on much more expensive bags. Husky zipper. Warm flannel lining. Only at Raley's Drug Centers!
LOW SALE PRICE . . . **12.88**

AIR MATTRESS **77c**
Vinyl plastic. 27"x67". Perfect for poolside fun . . . . . .

GROUND CLOTH **88c**
Protect your sleeping bag! . . . . . .

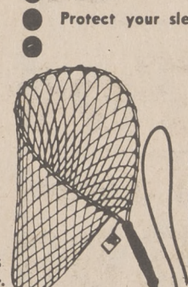

TROUT NET
No. 300. Hoop size, 9½x13 in. Net 20 inches deep.
66c

Hikers
No. KN-1
Knapsack
$1.88 VALUE **1.22**

BALANCED TACKLE OUTFIT

1700 No. **SPIN-CAST REEL**

Push button model. Easy to use. All metal. 70 yd. line.

$17.00 VALUE! JUST . . . **8.88**

NO. PBB 30 6-FOOT
SPIN-CAST ROD
Two pc., hollow glass. 4 guides. Matches reel.
$9.00 VALUE! ONLY **4.88**

BALANCED TACKLE OUTFIT

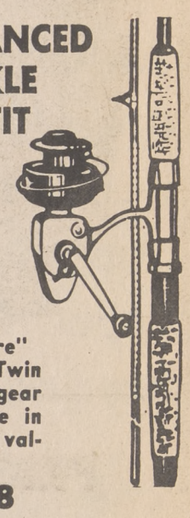

NO. 2000 NL **TROUT SPIN REEL**
"Shakespeare" Steel gears. Twin disc drag. 4 gear system. Made in U.S.A. $20.00 value!
12.88

No. SPB-140 "Shakespeare"
SPINNING ROD
Matches reel above. 6'6" or 7' 2-pc light action.
$17.00 VALUE! **8.88**

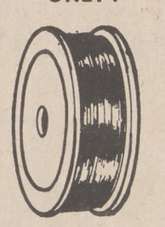

"Shakespeare" Quality Bulk
MONOFILAMENT LINE
6 to 30 pound test. Convenient yardages. Water blue. ⅛-lb. spools.
SPECIAL AT RALEY'S **77c**

SHOP THE EXCITEMENT STORES!

LATEX PAINT
"El Dorado", 100% Acrylic
20 Decorator Shades. Clean Tools W/Water.
GALLON **2.88**

MATCHING ENAMEL
GLOSS FINISH . . . . . **1.22** Qt.

"CAPCO"
REDWOOD STAIN
Quality resin base. Brighten up for summer!
GALLON **99c**

ROLLER & TRAY SETS
LIGHT, EASY TO HANDLE ALUMINUM TRAY. DURABLE, HI-PUFF ROLLER WITH HANDLE.

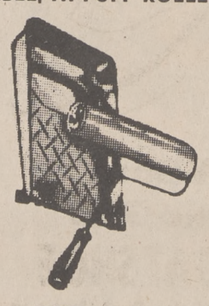

7" SET $1.00 VALUE! **59c**

9" SET $1.50 VALUE! **77c**

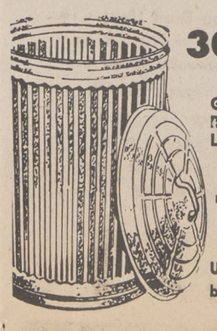

30-GAL. TRASH CAN
GALVANIZED TO RESIST RUST. LID INCLUDED. JUST . . **2.66**

10-qt. GALV. PAIL
Utility type with heavy-duty bail. Resists rush corrosion. **88c**

QUALITY MASKING TAPE

¾"x1800" roll 59c Value! Just . . **33c**

1"x1800" roll 89c Value! Special **53c**

1½"x1800" roll 98c Value! Now . . **79c**

2½"x1800" roll $1.69 Value! Only **1.09**

DURALBE BRUSHES

Pure bristle. 1, 1½, 2 or 2½ inches wide. YOUR CHOICE . . . . . **33c ea**

Nylon bristle. 3, 3½ or 4 inches wide. YOUR CHOICE . . . . . **77c ea**

FAMOUS "LOMA"
PLASTICS
MADE OF POLY-PLASTIC!
YOUR CHOICE AT RALEY'S **39c ea**

Select from: laundry basket, utility pail, square dishpan, colander, square or round wastebasket.

"5-STAR" SPRAY
PAINT

Wide assortment of colors. 13-oz. can.
98c VALUE!
44c

PAINT THINNER
Gal. Can . . . **49c**

Raley's DRUG CENTERS

Highway 50 At Park
•
Crescent V Center
SOUTH LAKE TAHOE, CALIFORNIA (Stateline)

Coleman

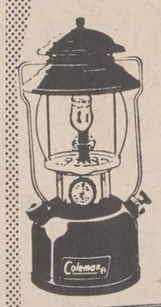

Coleman Lantern
No. 200A. A big lantern at an economy price.
$18.75 Value **11.99**

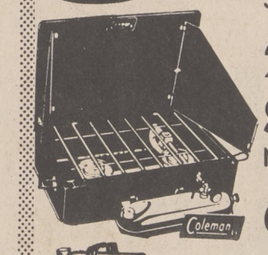

2-BURNER STOVE
No. 425. $22.95 Value . . **11.99**

COLEMAN FUEL
1 Gal.—$1.59 Value . . . . . **99¢**

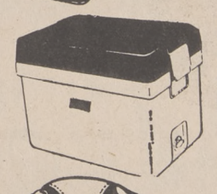

COLEMAN COOLER
38-Quart Poly Lined
No. 5285. $10.95 Value **9.99**

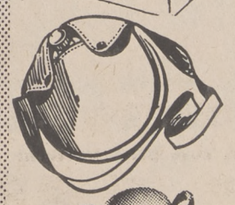

HIKER'S CANTEEN
No. 3C—1 Qt. Aluminum . . . **99¢**

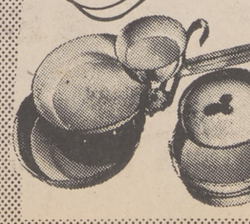

ALUMINUM MESS KIT
No. CS-6. 5-Piece . . . . . **99¢**

The Price is Right at Raley's!

CHUCK *USDA PRIME*
ROASTS
lb. **49¢**

FRESH *KingCornish Whole Body*
FRYERS
lb. **39¢**

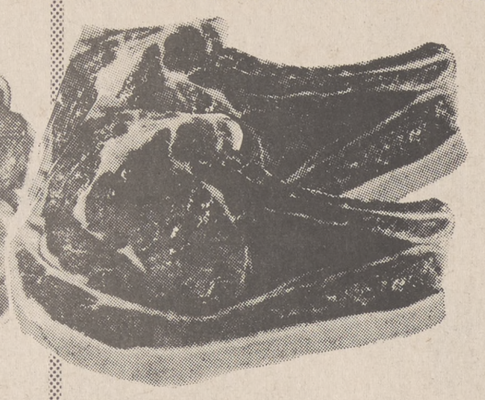

RIB *USDA Prime Corn Fed Beef*
STEAKS
lb. **1.39**

BONELESS CORNED BEEF D'ATRIS lb. **88¢**

CROSS RIB ROASTS USDA PRIME BONELESS CORN FED BEEF lb. **97¢**

OVEN READY TURKEYS Armour Star TENDER YOUNG 6 to 8 Lbs. JUNIORS lb. **59¢**

PRIME RIB ROASTS USDA PRIME CORN FED BEEF 6th & 7th RIBS Succulent - Juicy Beef Flavor lb. **1.09**

ARMOUR STAR FROZEN, MAIN COURSE MEATS

- **Turkey Roasts** All White with Gravy 2 lb. 8 oz. **$4.29**
- **Turkey Roasts** Light & Dark with Gravy 2 lb. 8 oz. **$3.19**
- **Breaded Turkey** 4 Individual Servings 1 lb. 2 oz. **$1.99**
- **Beef Meat Loaf** With Gravy 2 lbs. **$1.99**
- **Cured Roasting Ham** With Spicy Sce. Pkg. 2 lbs. **$2.99**
- **Cured Ham Rolls** With Rye Breading 16 oz. **$1.99**
- **Breaded Veal Rolls** 4 Individual Servings 16 oz. **$2.29**

FRESH—FRESH—FRESH
Variety Meats
Nobody Else Has Our Variety & Selection

FRESH SLICED LIVER	lb.	69¢
WHOLE BEEF HEARTS	lb.	69¢
SELECT BEEF TONGUES	lb.	69¢
BEEF OX TAILS	lb.	49¢
HONEYCOMB TRIPE	lb.	49¢
FRESH BEEF BRAINS	lb.	59¢
FRESH SWEET BREADS	lb.	89¢
SLICED BEEF MELTS	lb.	29¢
FRESH BEEF KIDNEYS	lb.	49¢

Delicatessen Buys

Dubuque Royal Buffet 7-lbs. **CANNED HAMS** Cooked Boneless 6.99 ea.

Dubuque Royal Buffet **SLICED BACON** Reg. Sliced 77¢ lb.
• Thick Sliced 2 lb. box 1.53

Fresh Sea Food

Fresh Northern Dover **Fillet of Sole** lb. **98¢**

Fresh Fillet Of **Rockfish** lb. **79¢**

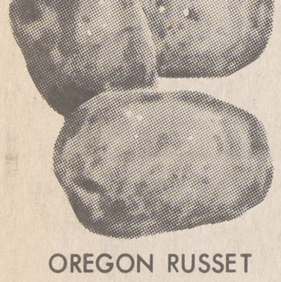

OREGON RUSSET
POTATOES
All U.S. No. 1 Quality
10 Lb. Bag **49¢**

LARGE - JUICY
TOMATOES
Plump - Vine Ripened
29¢ lb

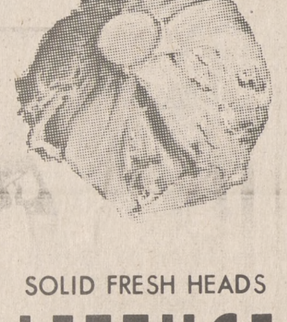

SOLID FRESH HEADS
LETTUCE
Rushed to Raley's
2 FOR **29¢**

SUNKIST NAVEL
ORANGES
Loaded With Vitamin 'C'
8 LBS **$1.00**

LARGE - JUICY
STRAWBERRIES
Heapin' Baskets
4 FOR **98¢**

FRESH - FIRM
EGG PLANT
Get Free Recipes At Raley's
19¢ ea

Del Monte
FRUIT COCKTAIL
Tender Green
CUT BEANS
Early Garden
SWEET PEAS
303 CANS MIX OR MATCH
5 FOR **$1**

Heinz Tomato Catsup
CATSUP 14 oz. **21¢**

Gain King Size
DETERGENT **99¢**

Kingsford
BRIQUETS 10 lb. Bag **79¢**

Raley's ½ Gal.
ICE CREAM **55¢**

Tree Sweet Orange
JUICE 5 FOR **$1**

DIAL BATH SOAP	2 FOR	45¢
Liquid NUTRAMENT	12½ oz.	43¢
Gerbers Strained BABY FOOD	4½ oz.	9¢
DREAM WHIP	8 oz.	85¢
Sunshine Assorted SUGAR WAFERS	13 oz.	47¢
Nalley's Beef or Chicken RAVIOLI	15 oz.	35¢
Oberti Large PITTED OLIVES	300 Can	3 FOR $1
Kitty Queen Chopped Kidney PET FOOD	6 oz.	2 FOR 51¢
Cascade DETERGENT	Family Size	1.02
LAVA SOAP	Reg. Size	14¢
Cinch SPRAY CLEANER	22 oz.	75¢
MR. CLEAN	Giant Size	69¢
Betty Crocker LAYER CAKE MIX	18½ oz.	3 FOR $1
Plain or Chocolate OVALTINE	12 oz.	69¢
SHASTA BEVERAGES	Qts.	4 FOR $1
Jiffy PEANUT BUTTER	12 oz.	51¢
Perform FABRIC SOFT'NER	½ gal.	49¢
Crystal COTTAGE CHEESE	Pt.	37¢
Crystal COTTAGE CHEESE	Qt.	73¢
Liquid Detergent PERFORM	Qt.	39¢
MJB COFFEE	1 lb.	83¢
MJB COFFEE	2 lbs.	1.55

MJB COFFEE	3 lbs.	2.28
Carey's Pure MAPLE SYRUP	12 oz.	92¢
Chun King BEEF CHOP SUEY	16 oz.	66¢
Council SLICED BEEF	2½ oz.	54¢
Macomber APPLE CIDER	Qts.	40¢
Maggi Beef or Chicken BOUILLON CUBES	12 pkgs.	19¢

Check Our Discount Pricing On Health and Beauty Aids

Deep Magic	Cleansing Lotion	Reg. 92c	81¢
Ban Roll-on	Deodorant	Reg. 73c	66¢
Noxema Cream	For Your Skin	Reg. 80c	72¢
Capri Bath Oil		Reg. 69c	62¢
Landens Talc.		Reg. 39c	35¢
Hair Spray	Miss Breck, Reg., Super or Scented	Reg. 99c	89¢

Frozen Food Buys

Tart Shells	Johnston	13 oz.	53¢
Dinners	Rosarita All Varieties	20 oz.	49¢
Enchiladas & Tacos	Rosarita	8½ oz.	39¢
Burritos	Rosarita	7½ oz.	49¢
Dinners	Banquet All Varieties	20 oz.	41¢
Raspberries	Bonnie Hubbard	10 oz.	39¢
Cheese Pizza	Chef Boy-Ar-Dee	13½ oz.	69¢
Pizza	Chef Boy-Ar-Dee 4 Little Sausage Pizzas	10 oz.	63¢

Raley's SUPERMARKETS

Prices Effective Wednesday Thru Sunday, April 15-19

HWY. 50 AT PARK
Crescent 'V' Center
SOUTH LAKE TAHOE, CALIFORNIA
(STATELINE)

Old Bridgeport Bridge needs repair

BRIDGE - SAVING - The Bridgeport Bridge at Bridgeport, Calif., is the longest single - span bridge in the country. A local committee from Nevada County is starting a fund raising drive to preserve the historic structure. The bride is located eight miles from Highway 20, a few miles west of Rough and Ready. Contributions may be sent to the Bridgeport Bridge Commitee, Grass Valley, Calif.

BRIDGEPORT - Bridge buffs throughout California will be saddened to learn that the charming old Bridgeport Bridge - the longest single-span covered bridge in the county and perhaps in the world is in bad shape.

The bridge is structurally sound, but the shingles are coming loose and a lot of repairs are needed to put it back in good condition. In fact, it is in danger of being condemned unless something is done soon to restore it.

Fortunately, something is being done. Bridge buffs swung into action a few months ago and a major project is now underway to have the bridge restored to its old gandeur.

"It would be tragic if the Bridgeport Bridge was to be doomed," said Bob Bates, a Grass Valley businessman who is chairman of the Committee to Preserve the Bridgeport Bridge.

Bates and his civic-minded colleagues on the committee have started a campaign to raise $100,000 for the project. Already Nevada County has pledged $10,000 and so has Boise Cascade Properties, Inc., developers of the nearby Lake Wildwood recreational community.

The Committee has also applied for funds from HUD, the federal Housing and Urban Development department, which has funds for such purposes. The committee is seeking $30,000 from HUD.

The committee has hired a retired general, Chris Dreyer, to spearhead a financial drive to raise additional funds.

Kick-off for the campaign is scheduled for April 26 at the Penn Valley Rodeo, an annual money-raising affair of the Penn Valley Fire Department. The bridge committee will have a scale-model of the bridge on display. It is also planning to auction off a side of beef. Sales of postcards with the bridge motif and other fund-raising activities are also planned.

The rodeo will be held all day at the Penn Valley Rodeo grounds, just off Highway 20, near Rough and Ready. The bridge itself is located eight miles from Highway 20, a few miles west of Rough and Ready.

Anyone wishing to send contributions may send checks to The Committee to Preserve the Bridgeport Bridge, Rt. 1 Box 633, Grass Valley, Calif. 95945. Checks may be made out simply to "Bridgeport Bridge Committee."

The handsome old bridge was built by David I. Wood, a saw mill owner in Forest City, Sierra County.

California king of pistachios plans increase

MADERA (AP) - Look out Turkey, Greece, Iran, Iraq and all other pistachio-producing countries in the Middle East, W. D. Fowler says he's expanding.

Fowler is California's pistachio king, having produced 100,000 pounds of them on about 600 acres in California's rich San Joaquin Valley last year. That's practically all the pistachios raised doemstically, he says.

Compared to the 36 million pounds of nuts the United States consumes in a year, that's a bare mouthful. But Fowler says production will be hiked in a dozen years to 23 million pounds of nuts, enough to challenge the volume of imports.

He says his company, W. D. Fowler and Sons Corp., will plant 200,000 pistachio trees on 1,000 acres in Madera County in the next three months and bring another 2,000 acres under cultivation in the next year, he says.

"Pistachio trees are relatively easy to grow in California," he says. "They require less insecticide and less irrigation than many other crops. Weather is never much of a problem."

Fowler says the pistachio trees need six years before bearing fruit and another six to reach maturity. But once they're matured, he says, they produce for years. Some trees in Iran, he says, have been producing for over 800 years.

A grower can make a handsome profit on pistachios, Fowler says. The morsels - favored with cocktails - sell at 60 cents a pound, he said.

Teeth receive radio signals

DAYTONA BEACH, Fla. (AP) - A Daytona Beach housewife who has been receiving musical radio signals through her teeth has a mouthful of new fillings today, but still may be driven to extraction.

The woman, who agreed to talk about it only if her name wasn't used, said Wednesday she had all her fillings but one replaced by plastic. She said a metal filling was left because it involved a root and might have to be pulled.

The music stopped for three days. She had been picking up the signals since the night of March 16 and had been sleeping in a motel out of range of her neighborhood to get peace.

Then her teeth tuned up again, much weaker than before, but still there.

Electronics experts say they believe the music is being transmitted by a person using a wireless phonograph to send signals to another part of his house.

A dentist, Dr. J. H. Long, explained that two metals such as gold and amalgam fillings, plus acid in saliva, could set up a potential receiving system such as the woman's mouth.

She placed an advertisement in a newspaper urging whoever had been playing the songs she was hearing to identify himself.

CLOSING OUT
Our Entire Stock of . . .

WOMEN'S

FAMOUS NAME BRAND

SHOES

★ DeLisco
★ David Evins
★ Joyce
★ Connies
★ Palizzio
★ T & C
★ Barefoot Originals
★ Jacqulenes
★ Mark Angelo
★ Capezio
★ Geppetto
★ Ninas

1/2 OFF

Due to circumstances beyond our control, we have found it necessary to close out our entire stock of Shoes and Boots. Everything Goes at ½ Price!

PANTS BOOTS
Mod Clunky Heel Styles

KEDS
Women's
Children's
—ALSO—
Ball Band
LARGE SELECTION OF STYLES - COLORS

BOOTS
AFTER SKI FASHION
• Brevitts
• Golo
• Alpine
All Going at
½ PRICE

LLOYD GOTCHY SHOE DEPT.

the OUTDOORSMAN

U.S. Highway 50 in Tahoe Valley

Shirley Forest Dance Studio
Tiny Tot Classes 3-5 Yrs.
Tap & Ballet 6 Yrs. & Up
NEW CLASSES NOW STARTING
541-3744

Lucky
DISCOUNT SUPERMARKETS
WE DISCOUNT EVERYTHING *Except* QUALITY, COURTESY, SERVICE

DISCOUNT CENTER
Everyday LOW DISCOUNT PRICES
. . . on Housewares, Health and Beauty Aids!

COPYRIGHT © 1970 by Lucky Stores, Inc.—All Rights Reserved

COVERED COOKWARE
by Wearever—all aluminum

SAUCE PAN	1½ qt.	1.79
SAUCE PAN	2 Qt.	1.99
SAUCE PAN	3 Qt.	2.39
DUTCH OVEN	5 qt.	2.99
FRY PAN	10"	2.99

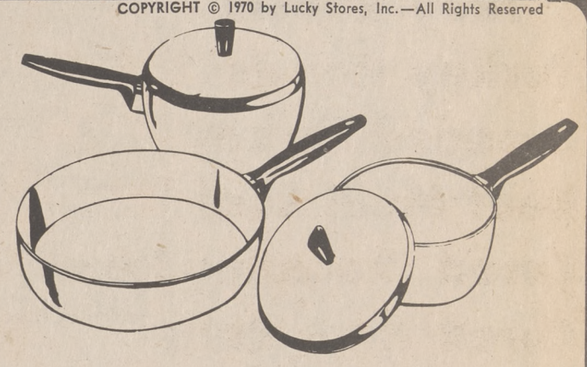

SEE OUR COMPLETE SELECTION OF COOKWARES ALL AT DISCOUNT PRICES.

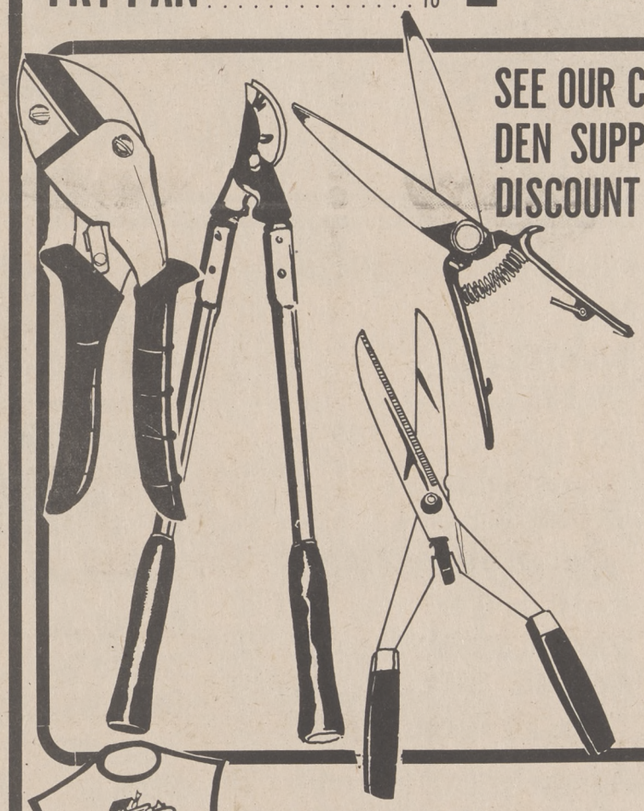

SEE OUR COMPLETE SELECTION OF GARDEN SUPPLIES ALL AT LOW EVERYDAY DISCOUNT PRICES.

GRASS SHEAR In Sheath	1.87
HEDGE TRIMMER	4.99
LOPPING SHEAR Long Handled	2.49
ANVIL PRUNER 8"	1.79

COVERALL BIB by Carlton, with utility pocket, waterproof, washable . . . 74c

PROTECT-O HANGERS For children's clothes, safe, convenient, 5 in a package, 10" . . . 48c

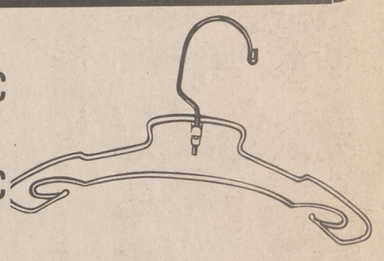

BATTERIES FLASHLIGHT Long life, leak proof, Everlast . . . 9c

BATTERIES TRANSISTOR by Everlast long life . . . 9c

FESTIVAL PLASTICS
Swing top waste bin, 28 quart, in colors of antique gold & zinnia . . . 1.48
Swing top waste bin, 40 quart in colors of antique gold & avocado . 2.68

STIX SHELF PAPER Adorn, 3½ yards, assorted patterns	1.14
IRONING BOARD COVER by Magla, fashion flair coated with teflon 2.34; bright perky prints	1.58
ENOZ MOTH BLOCKS Closet Fresh 12 oz. Stops musty odor, fragrance, with hanger; Cedarize moth bar freshens your closet like cedar closet. Moth blok no clinging odor, kills moths . . . Your Choice	58c
ROAST SLICER KNIFE Forgecraft, 7" blade	1.14
BABY POWDER Johnson's & Johnson's, 14-oz. Economy Size	99c
GOLDEN VIGORO for lawn or dichondra . . . 25 lb. bag	4.39
POTTING SOIL Vigoro Indoor Gardening Aids . . . 7½ lb. bag	1.39
CLORADANE SPRAY to kill ants . . . pint	1.87
RUBBER HOSE Colorite Vinyl . . . 5/8" x 50'	5.99
STRAW HATS lady's braided, 2 tone or solid colors	1.47

HIGHWAY 89 and 26, TAHOE CITY

COPYRIGHT © 1970 by Lucky Stores, Inc.—All Rights Reserved

HOW TO SQUEEZE MORE OUT OF YOUR FOOD DOLLAR

SHOP LUCKY!

Lucky DISCOUNT SUPERMARKETS

WE DISCOUNT EVERYTHING *Except* QUALITY, COURTESY, SERVICE

Food is essential and should be sold at the lowest possible prices every day of the year . . . every time you shop! Further, Lucky believes you shouldn't have to pay one price for an item Monday, and another price for the same item on the weekend. That's why Lucky low everyday discount prices can reduce your weekly food costs up to 15%, and give you more for your food dollar, too. After all, reducing your food costs is OUR business!

PRICES ARE DISCOUNTED AND SINGLE ITEM PRICED EXCEPT ON FAIR-TRADED AND GOVERNMENT CONTROLLED ITEMS.

OVER 9,000 DISCOUNTED ITEMS!

MAKES A LOT OF CENTS SHOPPING LUCKY

EVERYDAY LOW PRICE

FRESH FRYERS 30c

USDA Grade A Whole Body . . . Lb.
Cut Up or Halves . . . . . Lb. 35c

EVERYDAY LOW PRICE

CHUCK ROAST 54c

Lucky Bonded Blade Cut . . . . Lb.
7 Bone, Center Cut . . . . Lb. 61c

EVERYDAY LOW PRICE

GROUND BEEF 59c

Fresh, Lean . . . Lb.

EVERYDAY LOW PRICE

PORK LOIN ROAST 58c

Finest Eastern Rib End 3½ to 4-lb. Avg. . . . Lb.

EVERYDAY LOW PRICE

ROUND STEAK 99c

Full Cut, Bone In Lucky Bonded . . Lb.

EVERYDAY LOW PRICE

SLICED BACON 67c

LUCKY 1 Lb. Pkg. 67c
Thick . . . . . 2-lb. Pkg. 1.32

Chuck Steaks Lucky Bonded	Lb. 64c	T-Bone Steaks Lucky Bonded	Lb. 1.45
Sirloin Steaks Lucky Bonded	Lb. 1.37	Porterhouse Steaks Lucky Bonded	Lb. 1.49
Rib Steaks Lucky Bonded	Lb. 1.37	Standing Rib Roast Lucky Bonded 1st to 5th Rib Lb. 1.14	
Cross Rib Roast (Beef Shoulder Clod) Lucky Bonded	Lb. 1.02	6th to 7th Rib	Lb. 1.04
		Rib Pork Chops Finest Eastern	Lb. 94c

SMOKED HAM 54c
Shank Portion, Sugar Cured Lb.

TURKEYS USDA GRADE A
HENS LB. 55c TOMS LB. 47c

Fryer Parts	USDA Grade A, Fresh Legs, Thighs and Breasts Lb. 59c	Leg of Lamb	All excess fat and bone removed before weighing Lb. 97c
Smoked Picnics	Sugar Cured, Sliced Lb. 69c	Lamb Shoulder Roast	Square Cut Lb. 69c
Smoked Picnics	Sugar Cured, Whole Lb. 59c	Rib Lamb Chops	Lb. 1.37
Smoked Ham	Butt Portion Sugar Cured Lb. 64c	Shoulder Rib Lamb Chops	Lb. 99c

BREAD - CEREAL - FLOUR

Harvest Day Bread	White or Wheat Regular or Sandwich 16-oz. Loaf	24c
Deluxe Bread	Harvest Day White or Wheat 24-oz. Loaf	33c
Frosting Mix	Jiffy, Chocolate, White or Caramel 7½-oz. Pkg.	11c
Nibb-Itts Snacks	Bar-B-Que Kurls, Cheese Kurls	24c
Fudge Brownie Mix	Jiffy 8-oz. Pkg.	11c
Raisin Bran	Kellogg's 20-oz. Pkg.	54c
Noodles Almondine	Betty Crocker 6-oz. Pkg.	52c
Cake Mixes	Jiffy Yellow, White, Devil's Food, Dark Fudge, Spice or Milk Chocolate 9-oz. Pkg.	11c
Corn Flakes	Kellogg's 18-oz. Pkg.	41c
Hi-Ho Crackers	Sunshine 13½ oz.	39c
Poph-Itt Cereal	Wheat Puffs 6-oz. Pkg.	17c
La Pina Flour	25-lb. Bag	1.89
General Mills Snacks	Potato Crisp 5-oz., Bugles 7-oz. or Pizza Spins 4.5-oz. Pkg.	42c
Brownie Mix	Betty Crocker Fudge (Deal Pack) 22½ oz. Pkg.	47c

COFFEE & TEA

HILLS COFFEE Regular Grind 1 Lb. Can . . 83c
Regular or Electric Perk Grind . . . . . 2-lb. Can 1.55

Harvest Day Coffee	Regular or Electric Perk Grind 3-lb. Can 2.09; 2-lb. Can 1.42 1-lb. Can	73c
Instant Coffee	Lucky 6-oz. Jar	72c
Ice Tea Mix	Nestea Low Calorie Lemon Flavor 8-oz. Jar	59c
Tea Bags	MJB (Deal Pack) Pkg. of 48	49c

BANANAS Chiquita or Cabana Fancy, Large Golden Ripe . Lb. 12c

POTATOES U.S. No. 1 Oregon Russet 10 Lb. Bag . . . 42c

HERE ARE TWO OF OVER 175 DISCOUNTED PRODUCE ITEMS

CIGARETTES
Kings & Filters Regular Size Ctn. 3.04
All Millimeter Cigarettes Ctn. 3.14

DAIRY PRODUCTS

Butter	Lady Lee 1st Quality Cubes 1 lb. Pkg.	81c
Dutch Pride	Imitation Ice Cream Assorted Flavors ½ gal. Ctn.	48c
Margarine	Blue Seal 1 lb. Pkg.	18c
Lucky Eggs	Grade AA Doz. Ctn. Extra Large: 46c Large: 43c Medium 38c	
Margarine	Allsweet (Deal Pack) 1-lb. Pkg.	28c

FRUITS & VEGETABLES

Harvest Day Drinks	Assorted Flavors 46-oz. Can	25c
Grapefruit Sections	Lady Lee 16-oz. Can	30c
Applesauce	Lady Lee Gravenstein Made with California Apples 16-oz. Can	15c
Yellow Cling Peaches	Harvest Day Sliced or Halves 29-oz. Can	25c
Pineapple	Gold Pine Sliced, Chunk, Tidbits or Crushed 16-oz. Can	21c
S & W Tomato Puree	16-oz. Can	28c
S & W Julienne Beets	16-oz. Can	22c
S & W Julienne Carrots	16-oz. Can	23c
Cut Green Beans	Harvest Day 15½ oz. Can	14c
Whole Kernel Corn	Lady Lee Golden 16-oz. Can	18c
Harvest Day Peas	16-oz. Can	16c
Pork & Beans	Van Camp's 16-oz. Can	16c

OTHER ITEMS

Dog Food	Hi Class Nutritious Nuggets 25-lb. Bag	2.49
Salmon For Cats	Kitty 6-oz. Can	15c
Salad Oil	Lucky All Purpose 48-oz. Bottle	73c
Trash Bags	Glad Plastic 30 Gallon Pkg. of 10	73c
Bathroom Tissues	Chiffon Asst'd Colors 2 Ply 2 Roll Pkg.	26c
Paper Napkins	Orchid Assorted Colors Pkg. of 360	59c
Paper Towels	Coronet Printed Assorted Colors Single Ply 175 Sheet Roll	33c
Aluminum Foil	Lucky 12 inch 200' Roll	1.39
Kleenex	Boutique Facial Tissues 2 Ply Assorted Colors (Deal Pack) Pkg. of 125	27c
Lady's Choice Syrup	Imitation Maple 64-oz. Bottle	89c
Crisco Shortening	3-lb. Can	84c
Olive Oil	Star Imported Gal. Can	4.69
Schillings Salts	Savor 3¼ oz., Garlic 3¾ -oz. or Onion 3⅜ oz. Jar	29c

FROZEN FOODS

Orange Juice	Treesweet Unsweetened 6-oz. Can	24c
Green Beans	Birdseye French Style or Regular Cut 9-oz. Pkg.	24c

KEY BUY
BIRDS EYE VEGETABLES Whole Kernel Corn or Green Sweet Peas 10 Oz. Pkg. 17c

Breaded Cod	Gorton's 11-oz. Pkg.	48c
Breaded Sole	Gorton's 11-oz. Pkg.	73c
Enchilada's	Van De Kamp's Beef, Cheese or Chicken 7½-oz. Pkg.	41c
Onion Rings	Mrs. Paul's 5-oz. Pkg.	28c
Sirloin Tips	Kold Kist 6-oz. Pkg.	44c
Sliced Turkey	Honeysuckle Checker Board Farms & Gravy 28-oz. Pkg. 1.62 6-oz. Pkg.	39c
Ham Dinner	Banquet 10-oz. Pkg.	46c

CONDIMENTS - PRESERVES

Barbecue Sauce	Open Pit Regular or Smoky 18-oz. btl	43c
Mayonnaise	Lucky 32-oz. Jar	49c
Ketchup	Heinz 26-oz. Btl.	41c
Sweet Cucumber Chips	Del Monte 15-oz. Jar	28c
Jelly or Jam	Welch Grape 20-oz. Jar	45c
Green Goddess Dressing	Kraft 8-oz. Bottle	39c
Ripe Olives	Libby's Chopped 4½-oz. Can	11c

BEVERAGES

Canadian Whisky	Canadian Mist Imported Regular 6.39 1.00 off. Qt.	5.39
Ancient Age	Straight Kentucky Bourbon Whisky Regular 12.98 Save 2.00 ½Gal.	10.98
Ten High	Hiram Walker Bourbon Whisky Qt. 5.29; 5th	4.29
Dry Gin	Hiram Walker Qt. 5.29; 5th	4.29
Spanada Wine	Gallo ½ Gallon	1.59
Scotch Whisky	Lucky Imported Qt. 4.98; 5th	3.99
Draft Beer	Golden Crown 12 oz. can 6 Pack	87c
Beverages	Lucky Assorted Non Deposit Screw Top 28-oz. btl.	21c

FISH & MEATS

Refried Beans	Rosarita 29-oz. Can	31c
Beef Stew	Dinty Moore 24-oz. Can	63c
Vienna Sausage	Swift's 4-oz. Can	27c
Chunk Tuna	Lady Lee Light 6½-oz. Can	32c
Pink Salmon	Bumble Bee 16-oz. Can	81c
Chili Con Carne	Hormel with Beans 15-oz. Can	42c
Tiny Shrimp	East Point 4½ oz. Can	46c

DELICATESSEN

Canned Ham	Morrell's Pride 3-lb. Oval	3.55
Skinless Franks	Lucky All Meat 12-oz. Pkg.	55c
Chub Salami	Marconi Italian 9-oz.	99c
Danish Ham	Danola Sliced Imported 4½-oz. Pkg.	59c
Biscuits	Pillsbury Buttermilk Heat N Serve 8-oz. Roll	10c
Ball Park Franks	Hygrade 1-lb. Pkg.	83c
Sliced Lunchmeat	Oscar Mayer Variety Pack 12-oz. Pkg.	99c
Sliced Braunschweiger	Oscar Mayer 9-oz. Pkg.	61c
Sliced Salami	Oscar Mayer Pure Beef 8-oz. Pkg.	65c
Luncheon Meat	Oscar Mayer Sliced 8-oz. Pkg.	63c

LAUNDRY AIDS

EVERYDAY LOW PRICE
IVORY LIQUID Detergent (Deal Pack) 32 Oz. Plastic 61c

Tide XK	Detergent (Deal Pack) 10-lb. 11-oz. Pkg.	2.25
Comet Cleanser	W/ Chlorinol 3 14-oz. Can	18c
Lava	Hand Soap Reg. Bar	14c

EVERYDAY LOW PRICE
GAIN DETERGENT With Micro Enzymes 84 Oz. Pkg. . . . 1.37

Liquid Detergent	Lucky Green Lotion 32-oz. Plastic	43c
Lucky Bleach	Gal. Plastic	39c
Parson's Ammonia	Clear or Sudsy 28-oz. Plastic	23c
Parson's Ammonia	Sudsy Pine 28 oz. Plastic	26c
Bruce Clean & Wax	For Wood 27-oz. Can	86c

Everyday LOW DISCOUNT PRICES ON HOUSEWARES & BEAUTY AIDS

LISTERINE ANTISEPTIC 14 Oz. Bottle. With 7c Off . . . . . You Pay 86c

LISTERINE BREATH SPRAY The handy new size for purse or pocket . . . . . ½ Oz. 87c

Colgate DENTAL CREAM with GARDOL

COLGATE DENTAL CREAM A $2.00 refund is available on the purchase of 4 tubes. See our display for details . . . . . 5-oz. Tube 65c

Breck Creme Rinse	Regular, With Body or For Blondes 8-oz. Bottle	86c	Breck Shampoo For Normal, Dry or Oily Hair 15-oz. Bottle 1.38
Zestabs	Childrens Chewable Multi-Vitamins Bottle of 60	1.19	Miss Clairol Hair Color Shampoo Formula Each 2.25
Razor Blades	The Blade—by Wilkinson With the new "Chrome Edge" Pkg. of 10	1.08	Miss Clairol Hair Color Creme Formula Each 1.65
Trash Can	Round, heavyweight vinyl plastic. Basketweave design in 2-tone green. 31 gallon. Positive locking lid. Guaranteed 7 years against cracking.	3.99	Kindness Hair Conditioner Heat Activated For Use With Electric Hair Setters 5 oz. Can 1.38
Astrology Mugs	W/Handle, 10-oz. High-heat polystyrene plastic. Beautiful, permanently molded-in design. One sign of the Zodiac on each mug. Perfect for hot or cold beverages	44c	Night Lites Continuous action. Costs only pennies a year. Crest decorated for children or for general use	52c
Handkerchiefs	Boys — mens. Cotton, hemmed borders. White satin striped, or colored stripes. 8 in pkg.	88c	Ice Cube Trays 14 cube. Honeycombed aluminum tray for faster freezing. Plastic grids for quick release. Tough, long lasting.	58c

102 LUCKY DISCOUNT SUPERMARKETS SERVING NORTHERN CALIFORNIA

Lucky DISCOUNT SUPERMARKETS **STORE HOURS:** MONDAY THROUGH FRIDAY 10am 9pm SATURDAY 9am 9pm SUNDAY 10am 7pm Lucky DISCOUNT SUPERMARKETS

100 RIVER ROAD — INTERSECTION OF HIGHWAYS 89 & 28 — TAHOE CITY

Sears

SEARS DAYS

AN EVENT AS GREAT AS ITS NAME

CUT 50%

Elegant Jacquard Drylon Bath Towels

Were $3.39

1.69

The perfect towels to dress up your bath. A rich blend of cotton and rayon...20% more absorbent than all cotton terry. In handsome sheared jacquard patterns, decorator colors.

Hand Towels
Were $1.89 ..... $1.17

Washcloths
Were 79¢ ..... 47¢

Supplement to:
Tahoe Daily Tribune
Tahoe Bonanza,
Sierra Sun

STARTS WEDNESDAY APRIL 15

PRICES EFFECTIVE
Wednesday through Saturday, April 15, 16, 17, 18

SOME QUANTITIES LIMITED
All Advertised Items Subject to Stock on Hand

Slashed 40% to 66%

Misses' Summer Funtime Sandals

Were $4.99 to $8.99

2.97 PAIR

Cool 'n easy, soft 'n breezy ... the barest looks afoot for summer vacation or at-home wear are now offered at fantastically reduced prices. Lively, light-footed sandals with cleverly styled uppers of fine leathers and supple vinyls, flexible soles. We've illustrated only a few of the many styles available. At this price, you'll want several pairs. Women's and misses' sizes 5-10. In the latest fashion colors, including white, brandy and bone.

Ask About Sears Convenient Credit Plans

SHOP AT SEARS AND SAVE

Satisfaction Guaranteed or Your Money Back

Sears
SEARS, ROEBUCK AND CO.

RENO
Park Lane Centre
200 E. Plumb Lane
329-9741

RENO STORE HOURS
Mon., Wed., Thurs., Fri.
9:30 a.m. to 9 p.m.
Tues., Sat. 9:30 a.m. to 6 p.m.
Sunday 12 Noon to 5 p.m.

Appliances Also Available At
CARSON CITY
Appliance & Catalog Store
1609 N. Carson St.
882-5501

Appliances Also Available At
SO. LAKE TAHOE
Appliance & Catalog Store
2537 Lake Tahoe Blvd.
541-0692

SEARS DAYS

AN EVENT AS GREAT AS ITS NAME

Revel in the Easy Care of

All Polyester Knit Dresses

at Sears **12.99**

Fresh lively looks that never let you down . . . even after countless wearings and washings. Smart styling with timely trims. Choose a batch of these polyester double knits in soft spring shades. Misses', Petites', Half Sizes.

Ask About Sears Convenient Credit Plans

Great Going Tops... and the Waisted Pants

Tops Polyester knits with short sleeves; jewel, mock-turtle or V-necklines to choose from. Colors galore. Misses' small, medium and large.

4.97

Pants Polyester knits in natty new herringbone, crepe or pincord stitches. An array of spring colors in misses' sizes 10 to 20.

9.97

SAVE $1.03

PERMA-PREST® Koffee Kasuals

Regular $5 **3.97**

Our classic style breakfast coats feature a pretty patch pocket, shirring at the yoke for just the right amount of fullness. No-iron, tumble-dry cotton in many assorted prints. Sleeved or sleeveless styles. Misses' small, medium and large.

Regular $6 Women's Extra Large Sizes..... **4.97**

SAVE $1.56

The AH-H BRA... It Feels Great!

It stretches yet stays in place. Lace lavished wired cups give a youthful uplift and separation. Stretch back panels for comfort and freedom. Front frame is lined with Wonder-Fil for soft comfort. White, in sizes 32-40B, 32-42C.

$7, "D" Cup Bra in sizes 32 to 42...$5.44

Regular $6

4.44

PRICES EFFECTIVE WEDNESDAY thru SATURDAY

SEARS DAYS
AN EVENT AS GREAT AS ITS NAME

Swing Over to Sears for Great Buys on Summer Togs

SAVE 17%

Little Boys' PERMA-PREST® Color Coordinated Short Sets

Knit tops and boxer shorts in coordinated colors. Crew neck style shirt with short sleeves has handsome chest emblem. No-iron when tumble dried. Choose from blue, brown or green. 2 to 6X.

Regular $2.99

2.47

Little Girls' Easy-Care 100% Stretch Nylon Short Sets

Nylon stretch short sets with fashion striped tops, solid color shorts in spring hues of pink, blue, green or yellow. Easy-care, light touch-up ironing. Little girls' sizes small, medium and large.

At Sears for Only

1.97

SAVE 34% and 25%

Boys' PERMA-PREST® Polyester Knit Shirts

Mock turtle neck style of textured polyester knit... never need ironing when tumble dried. Short sleeves, perfect for dress wear. Choose from spring hues in sizes 6 to 12.

Regular $2.99

1.97

Boys' PERMA-PREST® Sturdy Rally-Back Jeans

Bigger boys' extra-sturdy jeans are a blend of polyester and cotton... no-iron tumble-dry. Bartacked at points of strain. In olive, blue. Regular and slim sizes 6 to 12.

Regular $3.99

2.97

$3.99 Shirts, Students' Sizes.....$2.97
$4.99 Jeans, Students' Sizes.....$3.97

Girls' 100% Stretch Nylon Jamaica Shorts

Bigger girls' nylon stretch sets have a sleeveless, crew-neck striped top, solid color jamaica shorts. Pink, yellow, green or blue in sizes 7 to 14.

Sears Low Price

2.97

Ask About Sears Convenient Credit Plans

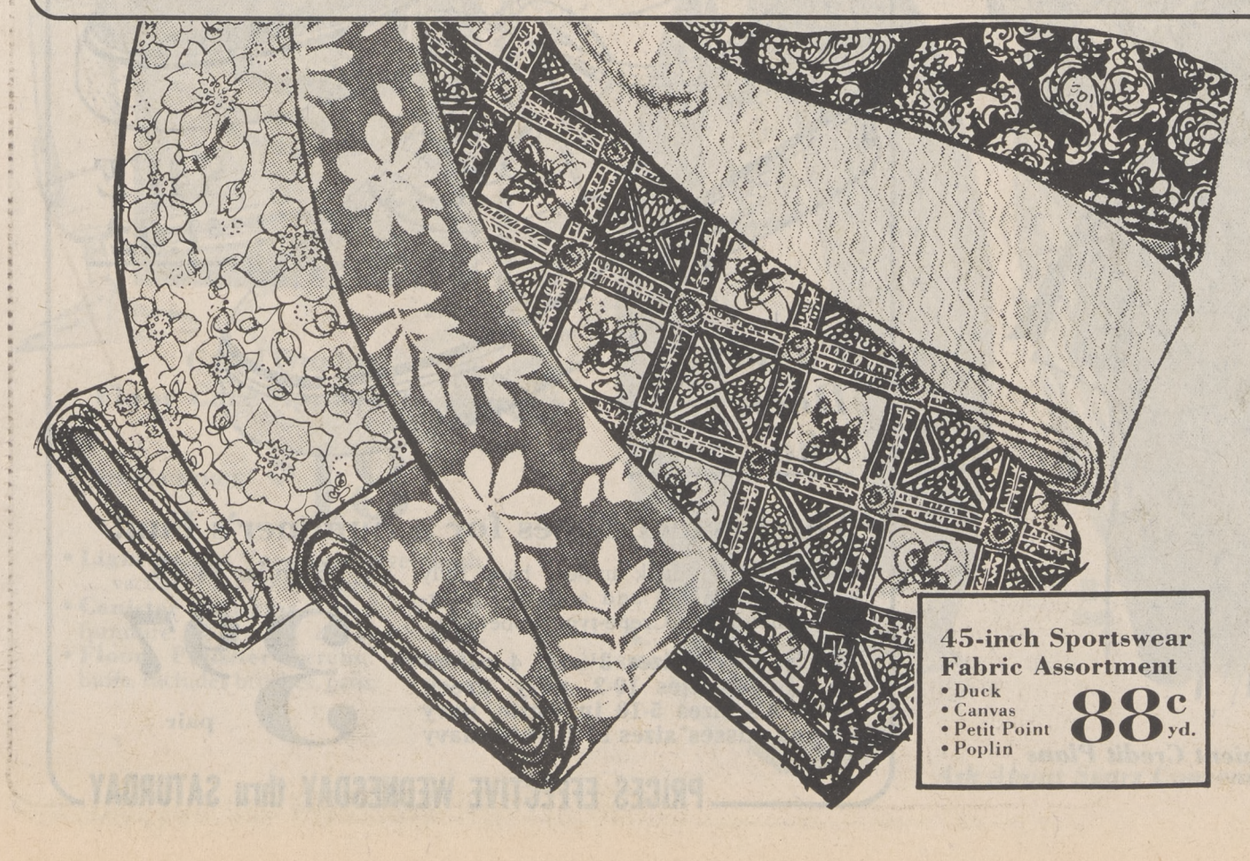

45-inch Sportswear Fabric Assortment
- Duck
- Canvas
- Petit Point
- Poplin

88c yd.

45-inch PERMA-PREST® FABRIC SALE

$1.98 PERMA-PREST® Weavers Cloth

For sun fun cover-ups... easy care casual wear... country classic prints or solids look fresh pressed with no-iron, tumble dry care. Machine washable, 45-inch widths. Fortrel© polyester and cotton.

1.47 yard

$1.19, 45-inch PERMA-PREST® Sailcloth

A sure thing for spring... comfortably cool cotton and rayon gets around in a colorful collection of patterns for mix and match fashions. Machine washable, no-iron when tumble dried. 45-inch.

88c yard

PRICES EFFECTIVE WEDNESDAY thru SATURDAY

SEARS DAYS

AN EVENT AS GREAT [illegible] NAME

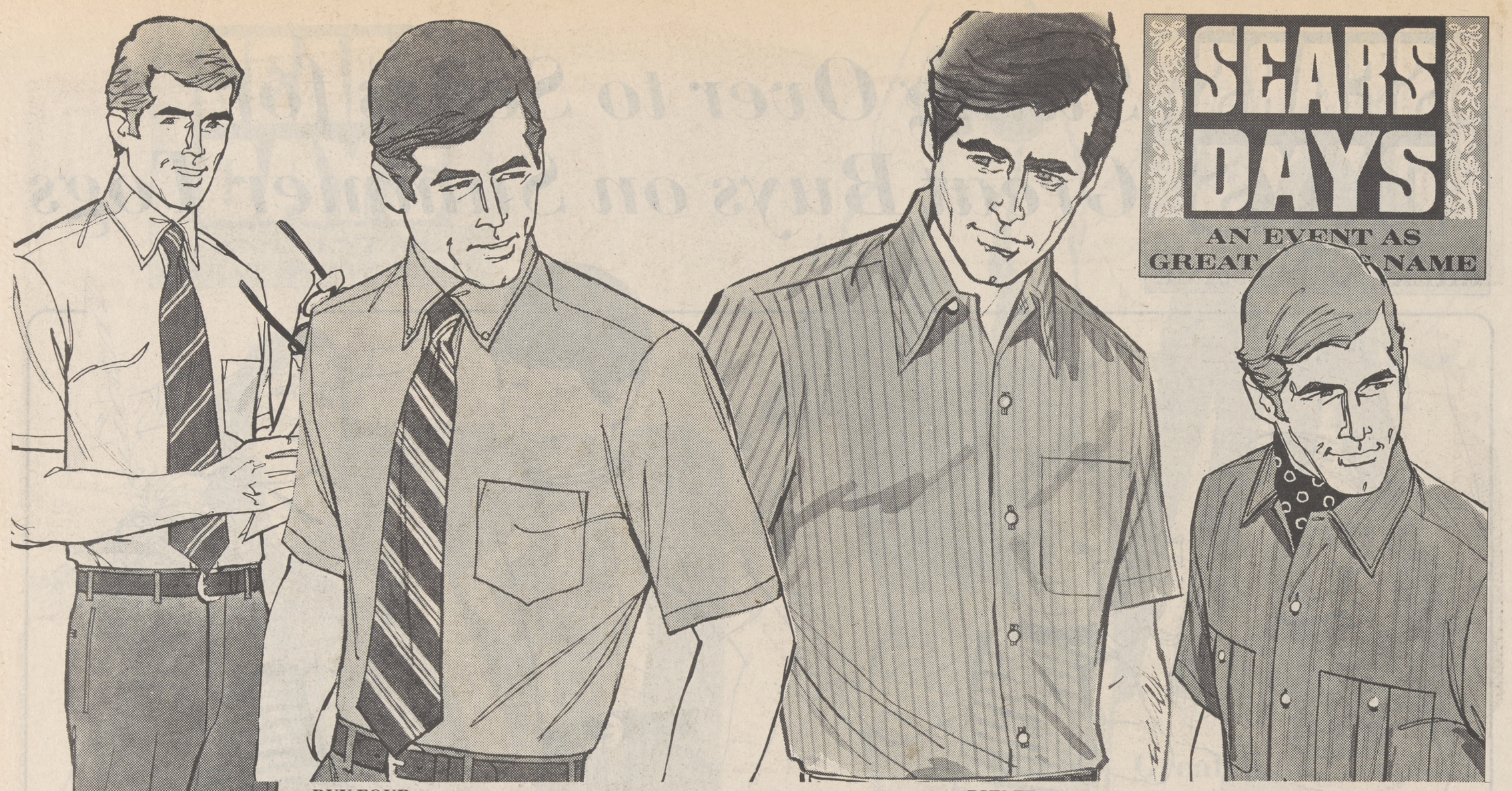

BUY FOUR . . .

CUT $6 to $18

PERMA-PREST® Dress Shirts in White and Dazzling Colors

Were $4 to $7 Each Last Year

4 for $10

Gigantic assortment of short-sleeved dress shirts for men in no-iron tumble-dry PERMA-PREST® fabrics for all-day wrinkle-free freshness. Choose your favorite collar styles in new fashion solid colors or white. Men's sizes.

BUY TWO . . .

SAVE $2.98

PERMA-PREST® Sport Shirts with a Fashion Point of View

Regular $4.99 Each

2 for $7
or $3.66 each

Here's the youthful, tapered look in button or buttonless long-point collar style, solids or stripes. Long tuck-in tails. Or choose a textured-look solid color classic shirt with long collar, straight-cut buttom. Men's small to extra large sizes.

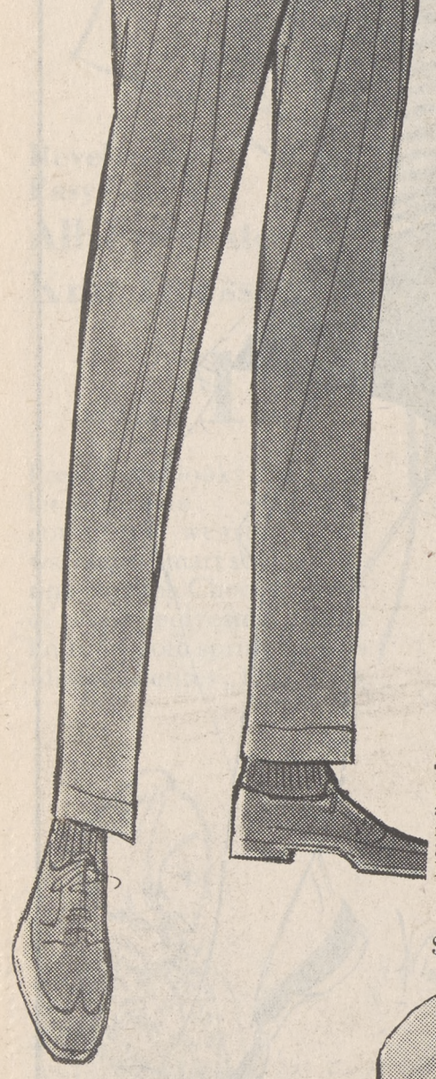

SALE! $7 Trim and Tight Slacks

PERMA-PREST® Dacron® polyester and cotton blend that never needs ironing... just wash and tumble dry. Slim cut casual style in olive or brass. Men's sizes.

2 for $11
or $5.66 each

$8 Trim Regular Style Slacks — 2 for $12 or $6.66 each

SAVE $20.12

Luxurious Luxurata Suits

Regular $90

69.88

Make your presence known with the Luxurata, a bold fashion statement in a perfect blending of 90% worsted wool and 10% silk for colorful highlights. Smart spring colors include blue-green, brown, gold, black and gray. 1 and 2 button styles with the new wider lapels. Men's regular, short, long sizes.

Ask About Sears Convenient Credit Plans

SAVE $1.02

Family Deck Shoe Sale!

The Perfect Shoes for a Summer's Fun!

Sturdy cotton duck uppers have fully cushioned insole and arch for light-stepping comfort. Crepe-type rubber soles.

Men's, Boys' sizes 3½-12, 4 colors
Li'l Boys' sizes 10-3, navy, green
Women's sizes 5-10 in white, navy
Young misses' sizes 10-3, white, navy

Regular $4.99

3.97 pair

PRICES EFFECTIVE WEDNESDAY thru SATURDAY

SEARS DAYS

AN EVENT AS GREAT AS ITS NAME

Appliances Also Available at

CARSON CITY

Appliance & Catalog Store
1609 N. Carson St. 882-5501

SO. LAKE TAHOE

Appliance & Catalog Store
2537 Lake Tahoe Blvd. 541-0692

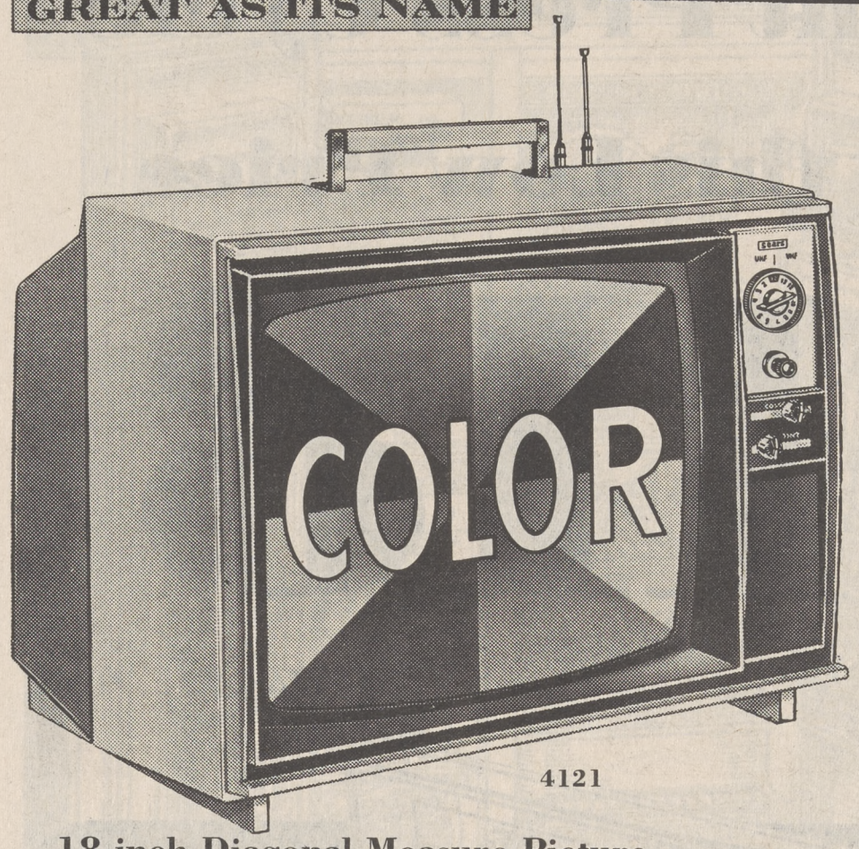

4121

18-inch Diagonal Measure Picture

Portable COLOR TV

Large 180-sq. in. viewing area. Automatic color purifier keeps colors vivid. Automatic chroma control plus keyed automatic gain control minimize picture flutter. Glare-reducing tinted glass, stay-set volume.

$349

3-Year Color Picture Tube Guarantee Plus 1-Year Parts Guarantee Plus 90-Day Free Service
Free home service on any Sears Silvertone Color TV with 18-inch or larger screen size (in-store service on all smaller screen sizes) if any part or tube proves defective within 90 days of sale. Free replacement tube furnished if picture tube proves defective—3 years; other tubes and parts—1 year. Installation extra after 90 days.

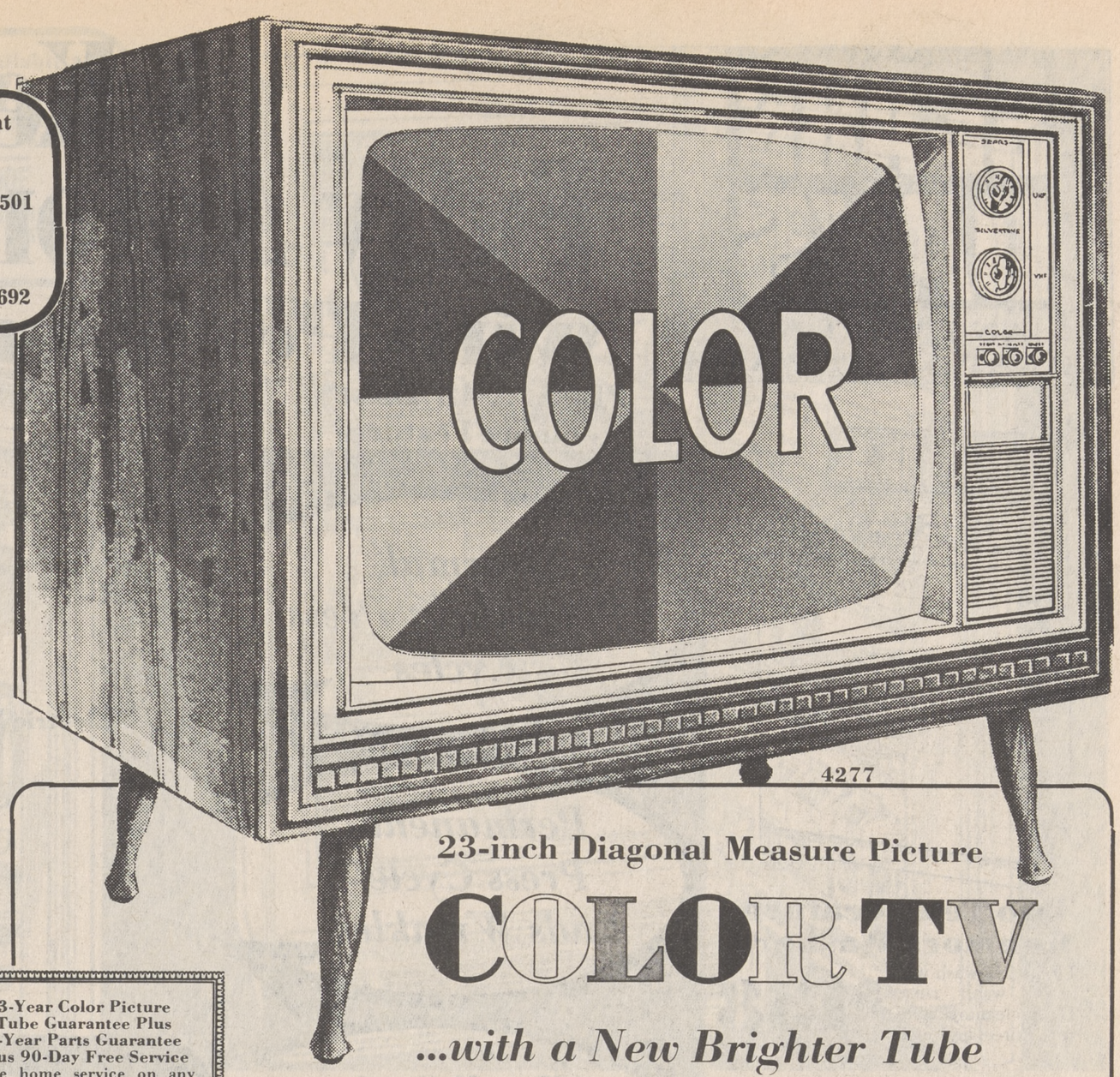

4277

23-inch Diagonal Measure Picture

COLOR TV

...with a New Brighter Tube

Sears Low Price **$429**

Largest color picture available, anywhere...295-sq. in. viewing area. Automatic Chroma Control keeps color intensity level constant — no "color flutter". Automatic color purifier maintains vivid colors. Memory fine tuning with set and forget volume. Keyed automatic gain control maintains rock-steady pictures. Contemporary console.

Sears — UNSURPASSED IN COLOR TUBE PERFORMANCE CLARITY AND PICTURE QUALITY — NEW BRIGHT TUBE — NEW IMPROVED CONTRAST

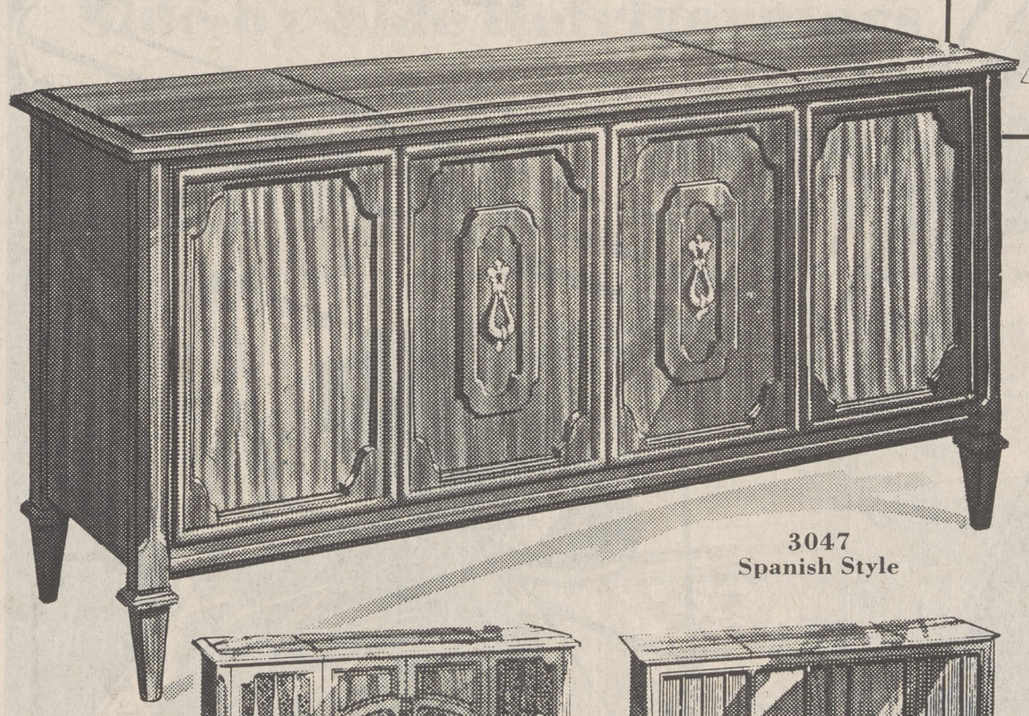

3047
Spanish Style

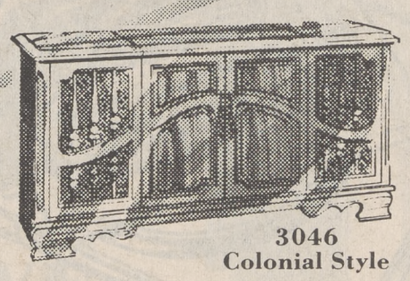

3046
Colonial Style

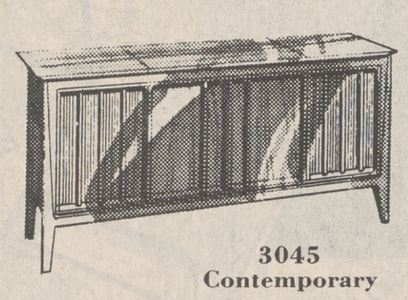

3045
Contemporary

SAVE $30

6-Speaker AM/FM Stereo Combinations

Regular $329.95

$299

Instant-sound FM/AM radio-phonographs. Two 12-in. woofers, 2 mid-range and 2 horn tweeters for quality sound reproduction. Automatic Frequency Control "locks-in" FM station. Four-speed record changer, 50-watt peak power. Spanish, Colonial or Contemporary style cabinets.

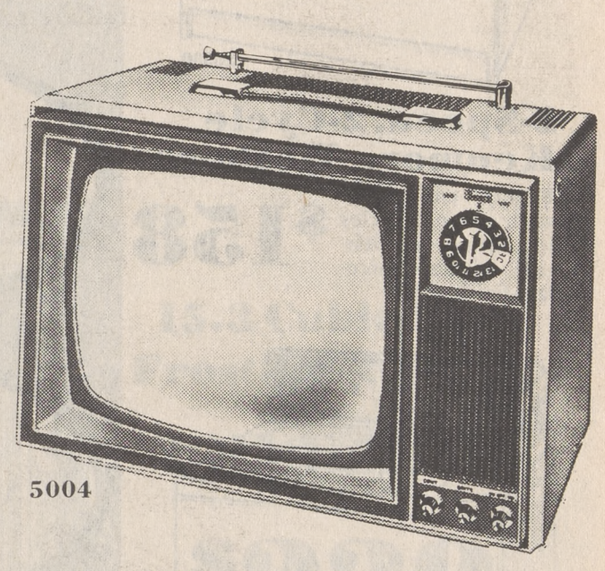

5004

12-inch Diagonal Measure Picture

Black 'n White Portable TV

Extra sharp picture with 75-sq. in. viewing area. Keyed automatic gain control. VHF, UHF antennas.

$79

6302

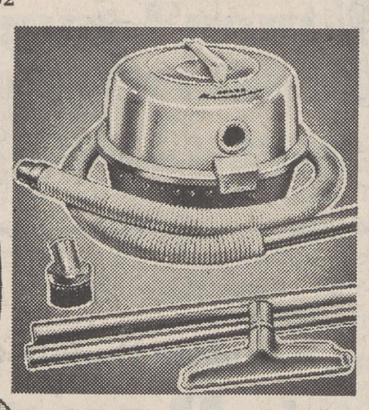

2918

8110

Good Quality Floor Care Appliances

YOUR CHOICE **$18**

- **Light-weight Vacs** with swivel brush ... vacuum rugs, clean floors.
- **Canister Vacuums** clean floors, dust furniture. With set of attachments.
- **Floor Polisher** scrubs, polishes, buffs. Includes brushes, pads.

A.
8131

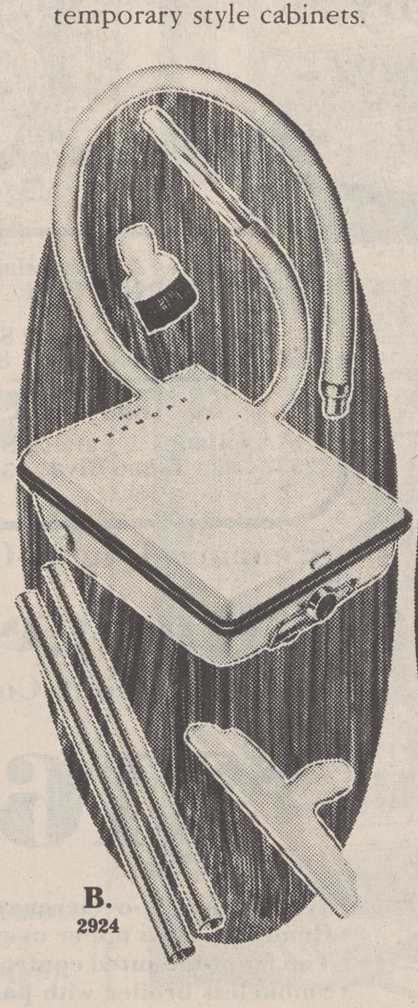

B.
2924

C.
3928

Deluxe Kenmore

Floor Care Appliances

YOUR CHOICE **$24**

A. Kenmore Shampooer-Polishers Gently yet efficiently shampoos carpets or scrubs, waxes, polishes and buffs floors. Convenient two-speed.

B. Kenmore Canister Vacuums Powerful suction! Five-piece attachment set for all cleaning and dusting. Compact... easy to move around.

C. Kenmore Upright Vacuums Revolving brush action to shake loose stubborn dirt from rugs and carpets. Offset design glides under furniture.

Ask About Sears Convenient Credit Plans

PRICES EFFECTIVE WEDNESDAY thru SATURDAY

SEARS DAYS

AN EVENT AS GREAT AS ITS NAME

A Kenmore Fully Automatic DRYER with Permanent Press Cycle

PLUS . . . All These Kenmore Features

Normal, Permanent Press Cycles

Permanent Press Cycle Ends Wrinkles

"Heat" Setting for Normal Fabric Drying

"Air Only" Fluffs Freshens, Dries Wet Rainwear

Easy-Reach Top-Mounted Lint-Screen

Convenient Load-a-Door Makes Shelf

Backed By Sears Expert Service

at this Low Price

Electric Model **$118**

Gas Model . . . $148

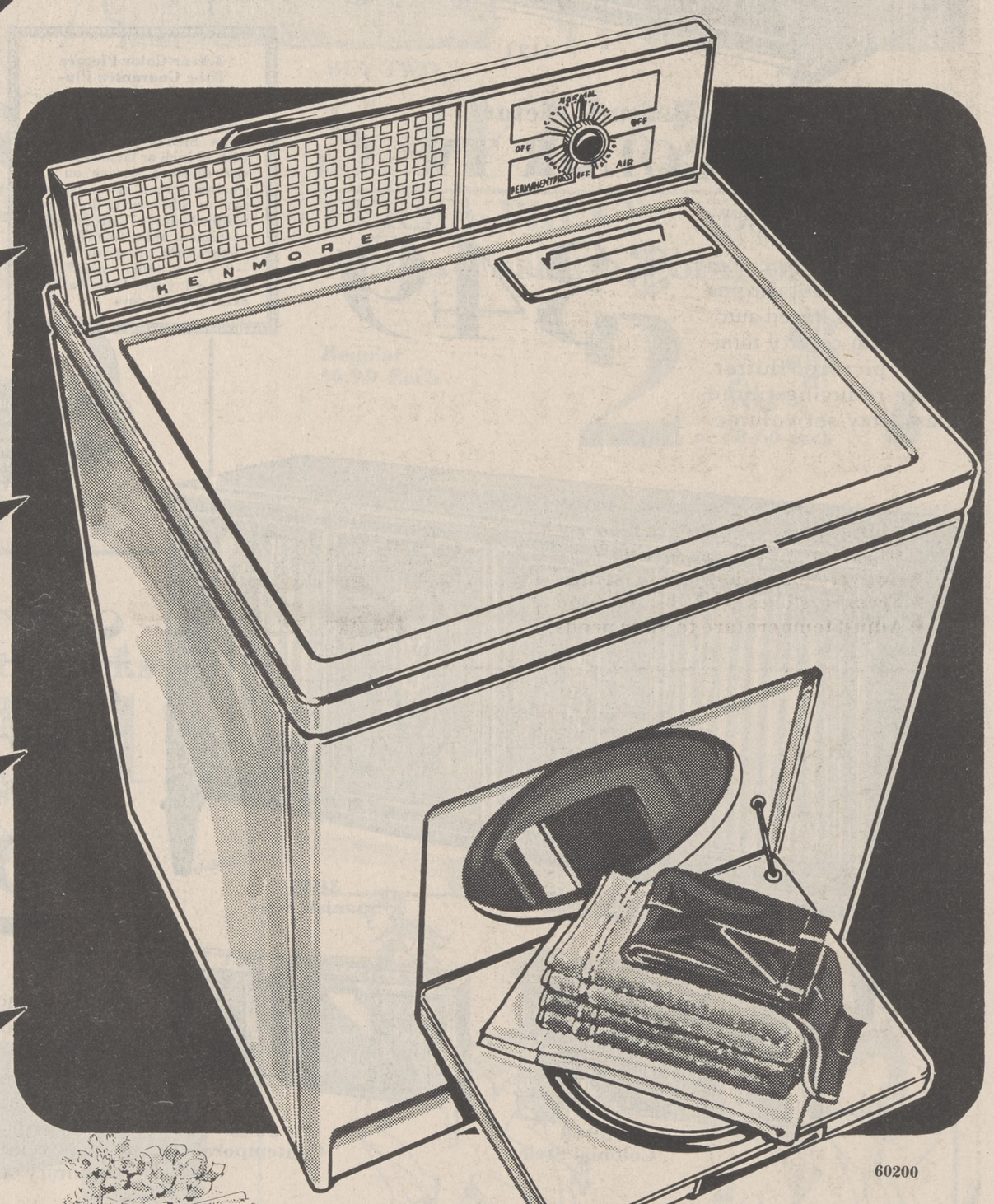

60200

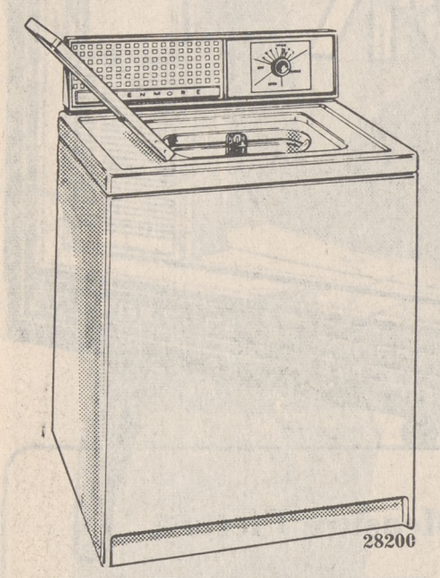

28206

Two Temperature Kenmore Washers

Hot water wash with warm water rinse. Deep-cleaning agitator. Porcelain-finished tub. **$138**

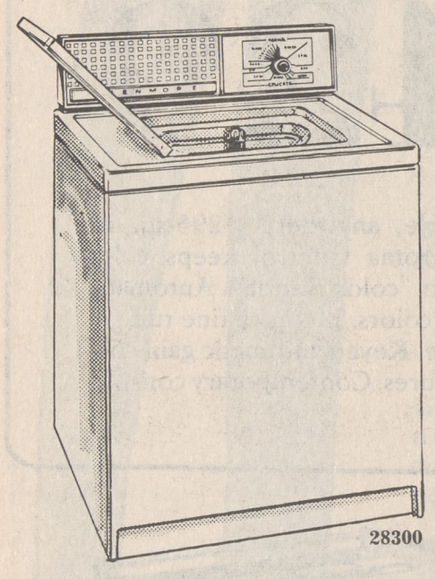

28300

2-Speed, 2-Cycle Kenmore Washers

Regular and gentle wash action. 2-cycles for normal and delicate fabrics. Porcelain-finished tub. **$158**

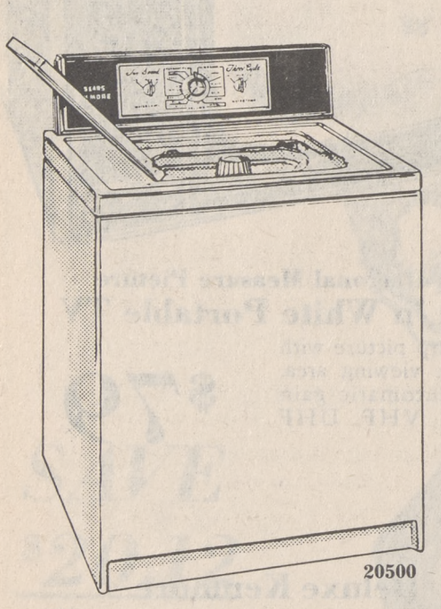

20500

Kenmore 3-Cycle 2-Speed Washers

Normal, delicate and permanent press washing cycles. 2 washing speeds, 3 water levels. Lint filter. **$188**

3-lb. Box Lo-Sudz Laundry Detergent

2 for $1

Super concentrated for cleaner, brighter washes. Comes with a 50c-Off coupon redeemable on a 20-lb. or larger box.

Appliances Also Available at

CARSON CITY
Appliance & Catalog Store
1609 N. Carson St. 882-5501

SO. LAKE TAHOE
Appliance & Catalog Store
2537 Lake Tahoe Blvd. 541-0692

Sears Care Service
Protects the value of your appliances. We service what we sell wherever you live or may move in the U.S.A.

Ask About Sears Convenient Credit Plans

Kenmore Double-Oven

Gas Ranges

with Top Front Controls

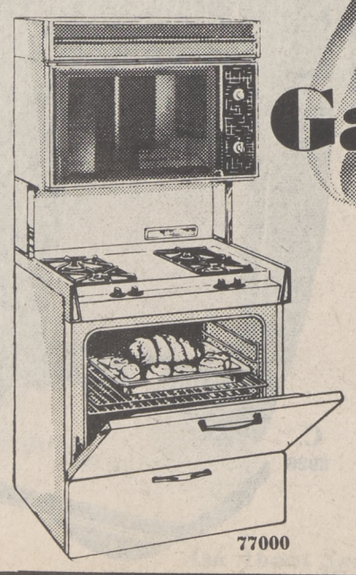

77000

$216

- 30-inch double-oven range
- Handy see-thru upper oven door
- Top front-mounted controls
- Smokeless broiler with pan, grid
- Lower oven door is removable

Kenmore Double-Oven

Electric Ranges

with See-Thru Door

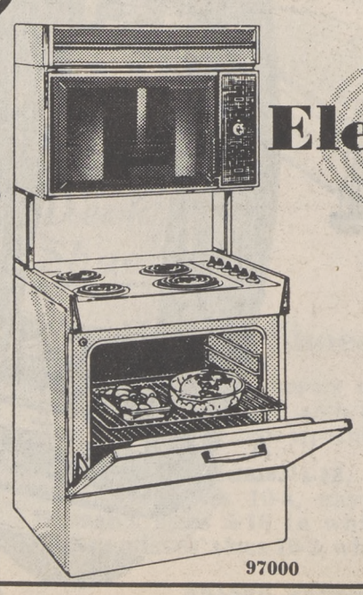

97000

$216

- 30-inch double-oven range
- Handy see-thru upper oven door
- Plug-in surface burners with infinite heat controls
- Lower oven door is removable

PRICES EFFECTIVE WEDNESDAY thru SATURDAY

SEARS DAYS

AN I
GREAT

Appliances Also Available at
CARSON CITY
Appliance & Catalog Store
1609 N. Carson St. 882-5501

SO. LAKE TAHOE
Appliance & Catalog Store
2537 Lake Tahoe Blvd. 541-0692

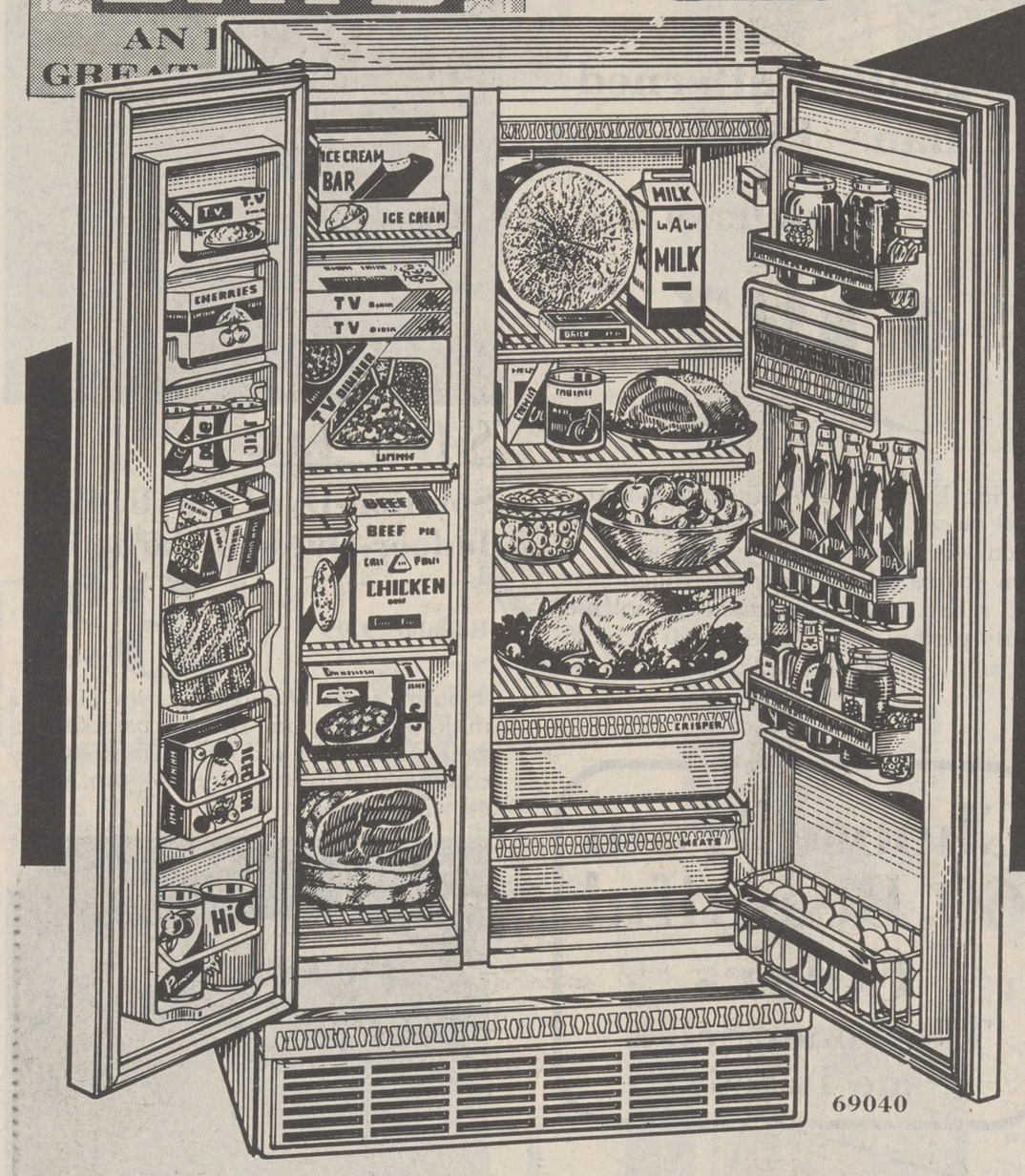

69040

14.8 Cu. Ft. ALL-FROSTLESS Side-by-Side Refrigerators

- All-Frostless . . . never defrost refrigerator or freezer section
- Convenient Side-by-Side styling
- Freezer stores 187 lbs. of food
- Adjust temperature to your needs

$298

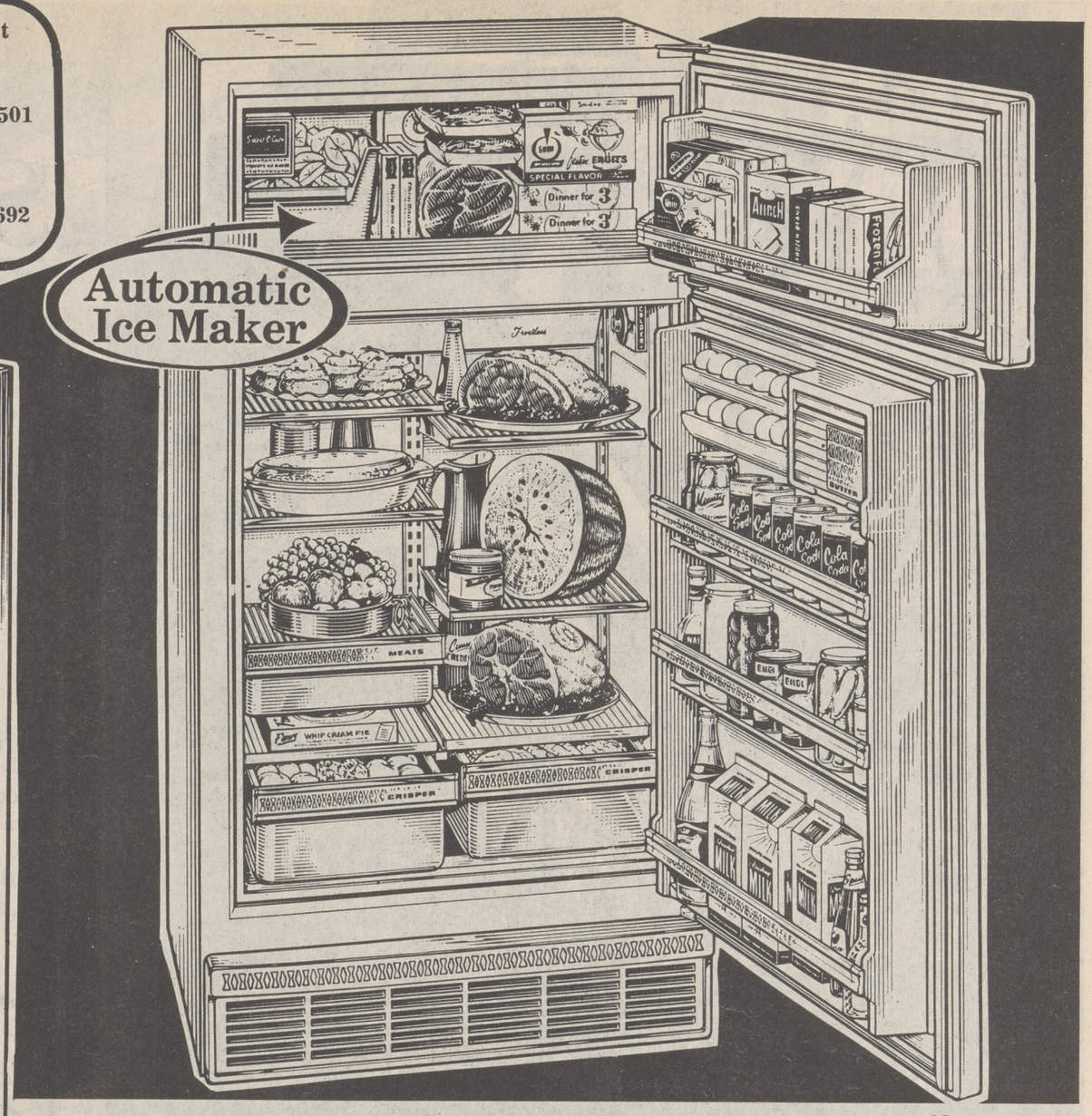

69440

SAVE $51.95

14.1 Cu. Ft. ICE-MAKER All-Frostless Refrigerators

- Ice-maker refills automatically . . . you have constant supply of ice
- All-Frostless . . . never defrost refrigerator or freezer section
- Freezer section stores 105 lbs.
- Adjustable spacemaster shelves

Regular $349.95

$298

Plus Nominal Charge for Ice-Maker Hook-up

Give her a Kenmore Dishwasher . . . the nicest Mother's Day gift you ever gave!

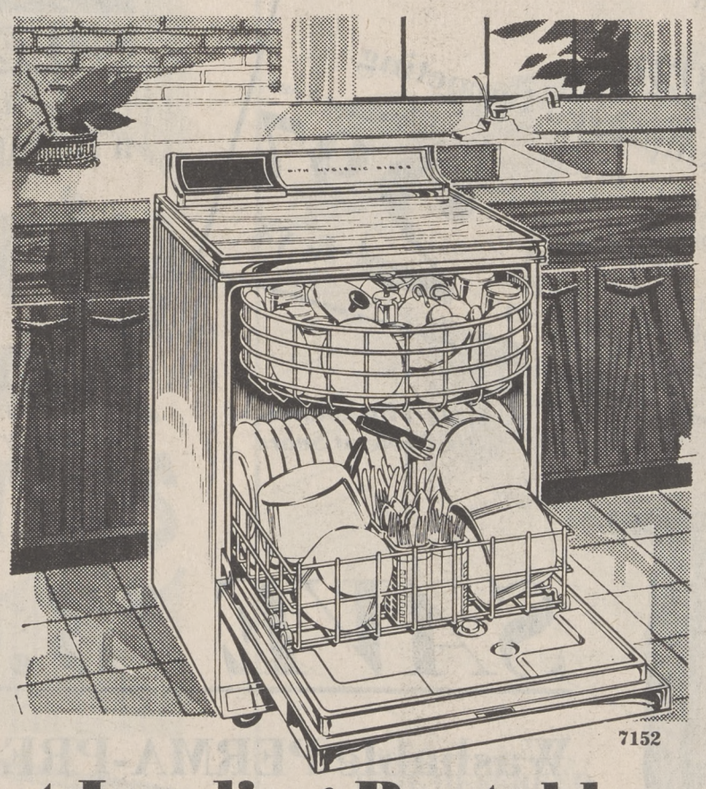

7152

SAVE $30.07

Sears Front-Loading Portable Convertible Dishwashers

Use this front-loader as a portable now, have it built-in later on. Fully automatic, no pre-rinsing dirty dishes before washing. Push-button selection, 4 cycles. Features new "Forced-Air" drying, dries faster, spot-free.

Regular $229.95

199.88

Other Dishwashers As Low As . . . $88

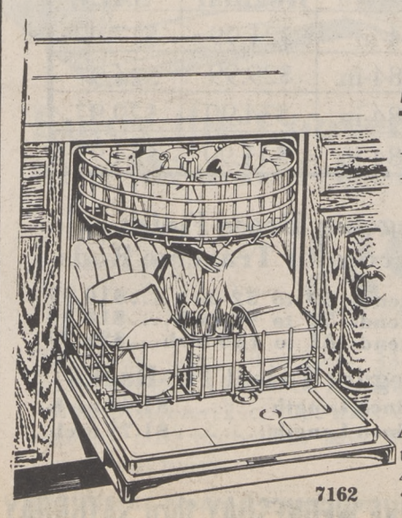

7162

SAVE $20

Front-Loading Built-in Dishwashers

Regular $209.95

189.88

Available in white, coppertone, avocado and tawny gold. 4-fully automatic cycles. "Forced-Air" drying.

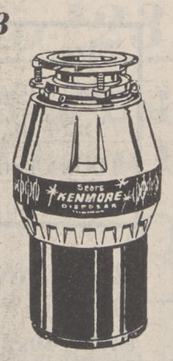

Deluxe ⅓-HP Food Waste Disposers

Sears Low Price **59.88**

Stainless steel grinding chamber, continuous feed, 2-position deluxe stopper. Rigged, heavy-duty motor.

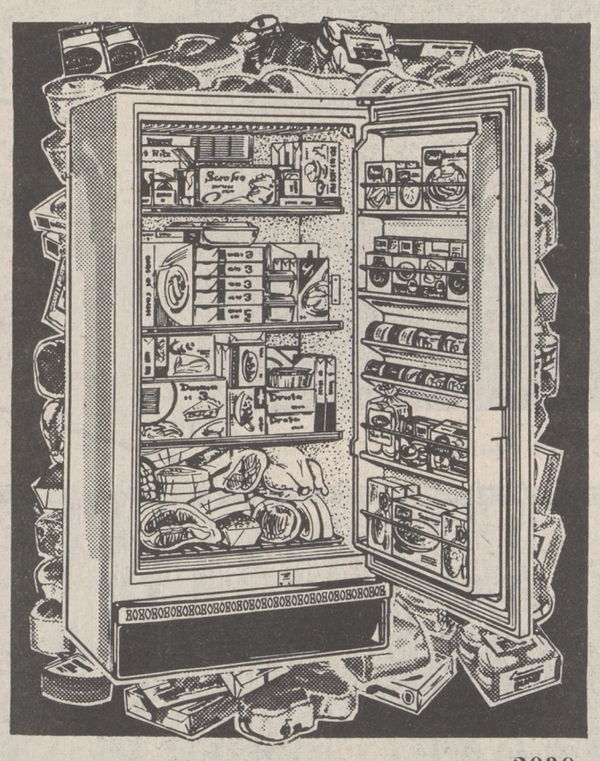

2030

15.3 Cubic Foot Frostless Upright FREEZERS

$238

- Stores 535 lbs. of frozen food
- Frostless . . . no more defrosting
- Magnetic door gasket seals cold air in, keeps warm air out
- Wire trivet stores bulky items

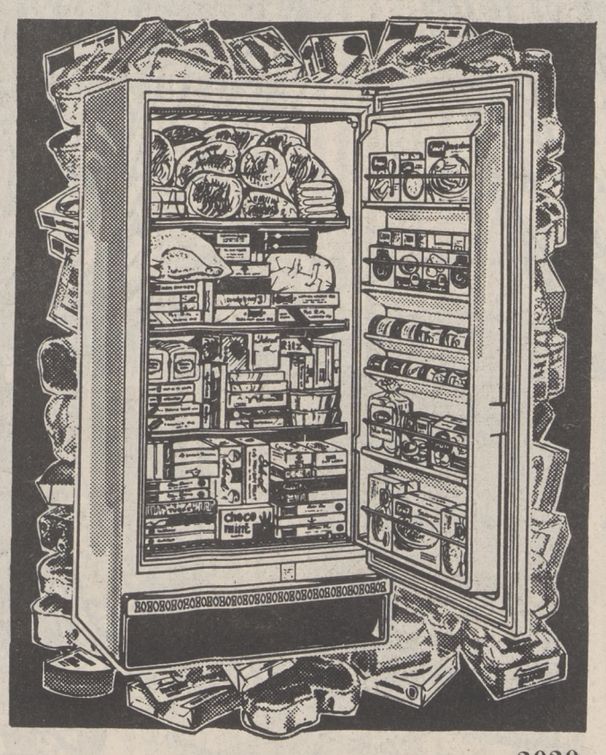

2020

15.8 Cubic Foot Coldspot Upright FREEZERS

$218

- Stocks over 550 lbs. of food
- Magnetic door gasket seals door tightly, keeps cold air in
- Grill type shelves let air circulate . . . ample storage

PRICES EFFECTIVE WEDNESDAY thru SATURDAY

SEARS DAYS

AN EVENT AS GREAT AS ITS NAME

SAVE $4

Elegantly Patterned Acrilan® Pile Carpet

Regular $13.99

9.97 Sq. Yd.

"Spring Lake" A beautifully styled Acrilan® acrylic, wilton-weave carpet that practically ends stairway wear-away. It even stands up to children's rough play. And resists soiling and staining, too! Elegantly patterned, it comes in 10 rich colors and blends. See it, today, at Sears.

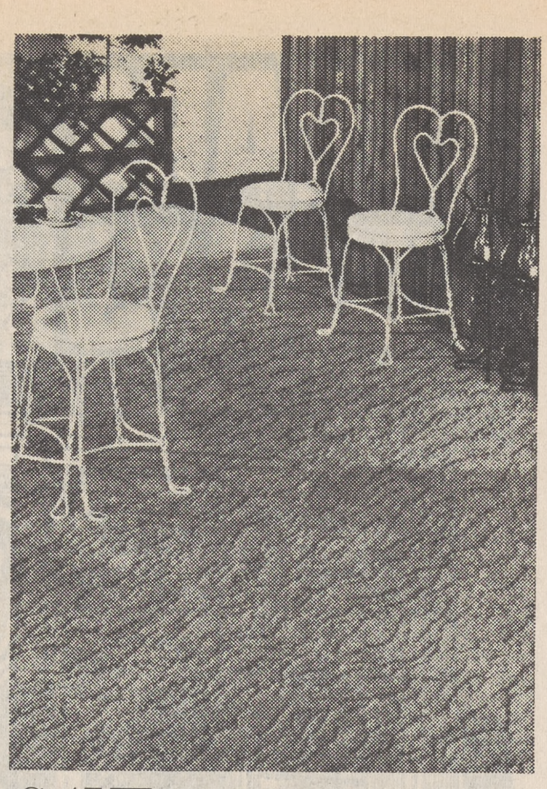

SAVE $1.02

Solution-Dyed Acrylic Pile Indoor-Outdoor Carpeting

Regular $9.99

8.97 Sq. Yd.

"South Pacific" Acrilan® acrylic pile in a multi-level loop and sheared pattern. Elegant enough for indoor settings; yet recommended for outdoor use, too. Backed with polypropylene olefin. 18 colors.

Choose from 60 Beautiful Colors

Two-Tones, Solids and Tweeds

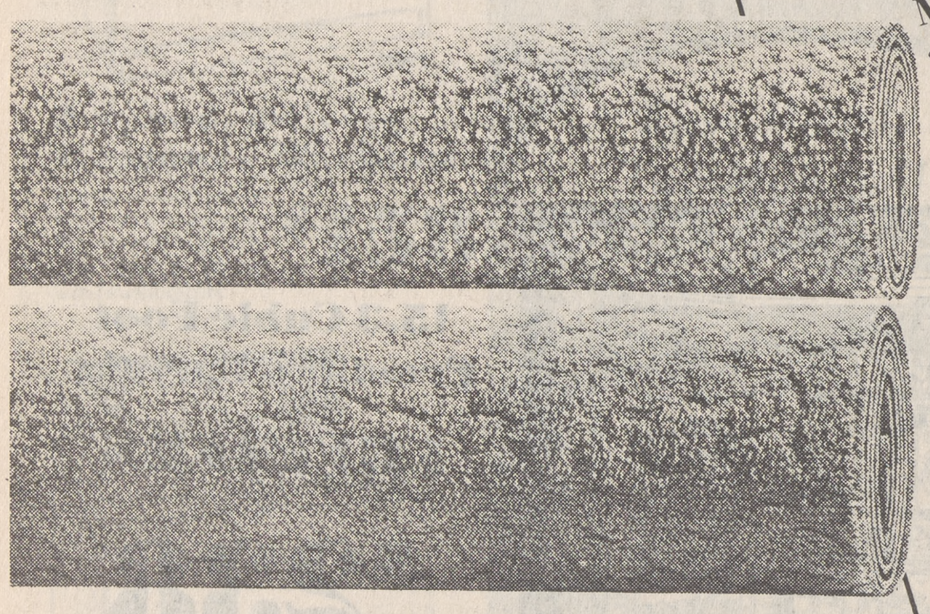

SAVE $1.02

Multi-Level Tweed Carpeting

Regular $5.99

"Pebble Beach", a multi-color tweed that hides soil nicely. Durable nylon pile cleans up quick and easy, stays beautiful for years. In seven colors.

4.97 Sq. Yd.

CUT $1.02

Richly Sculptured Carpeting

Was $3.99 Last Year

"Vermont", textured cobblestone pattern blends well with contemporary decor. Extra-rugged easy-clean nylon pile resists pilling, shedding. 6 colors.

2.97 Sq. Yd.

Expert Installation Available at Sears

SAVE $3.02

Anti-Static Nylon Pile in a Beautiful Leaf Pattern

Regular $8.99

5.97 Sq. Yd.

"Premiere", Modern nylon pile carpet with an invisible soil retardant finish that holds dirt and spills on the surface 'til you whisk them away. Shock resistant, too. Beautifully patterned in 20 upbeat colors.

Ask About Sears Convenient Credit Plans

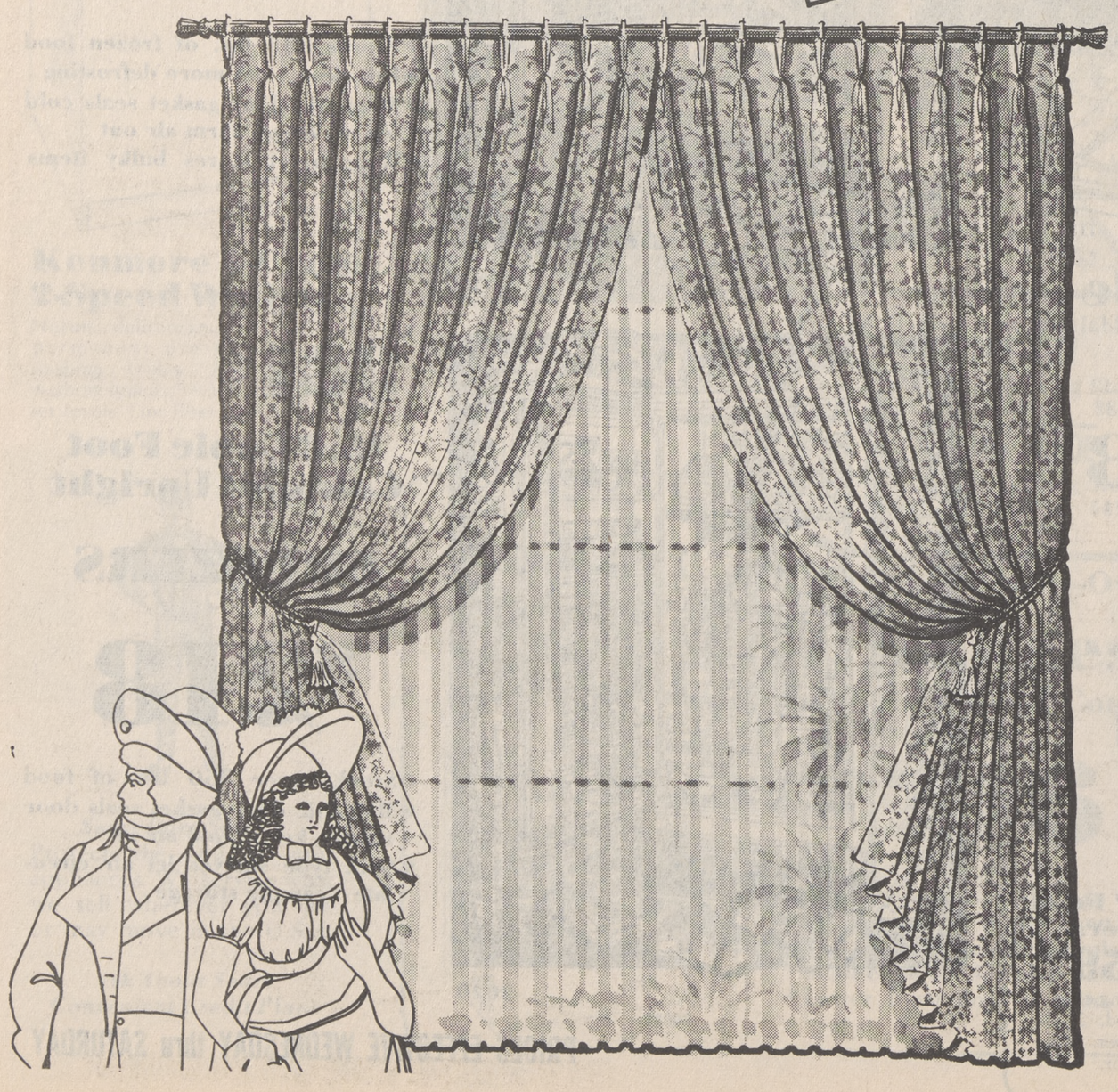

SAVE $3.02

Washable PERMA-PREST® Ready-to-Hang Petit Plume Draperies

Elegant rayon and cotton damask draperies in a dainty feather design. Acrylic foam backing acts as a climate control. Just machine wash and tumble dry to end ironing woes. Expertly tailored, ready to hang . . . in your choice of 12 exquisite colors. Many sizes on sale.

Regular $10.99

7.97 50x84-Inch

Size	Regular	SALE	Size	Regular	SALE
50x54-in.	$9.99	$6.97	75x84-in.	$21.99	$17.97
75x54-in.	$17.99	$14.97	100x84-in.	$29.99	$24.97
100x54-in.	$22.99	$19.97	125x84-in.	$34.99	$29.97
50x84-in.	$10.99	$7.97	150x84-in.	$41.99	$34.97

Royal Jewel Semi-Sheer Dacron® Polyester Panels

$1.79, 40x24-inch $1.47
$1.99, 40x36-inch $1.67
$2.29, 40x45-inch $1.77
$2.49, 40x54-inch $1.97
$2.99, 40x81-inch $2.47
$1.59, 54x12-in. Valance . . . $1.37
Other Sizes at Similar Savings

Regency Brass-Finish Decorator Traverse Rods

Extends 30 to 52-inch $10.99
Extends 52 to 90-inch $18.99
Extends 82 to 150-inch . . . $25.99

Elegant Tassel Tie-Backs

24-inch Length . . . . . $1.49 each
36-inch Length . . . . . $1.79 each

PRICES EFFECTIVE WEDNESDAY thru SATURDAY

SEARS DAYS

AN EVENT AS GREAT AS ITS NAME

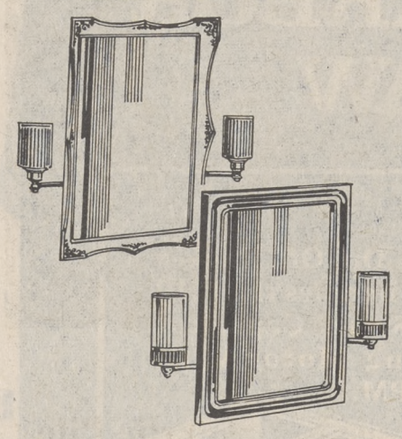

SAVE $14.98

Lighted Cabinets in Two Styles

Regular $44.95 **29.97**

Classic or Contemporary, metal shelves. Plate glass mirror. Decorative lights.

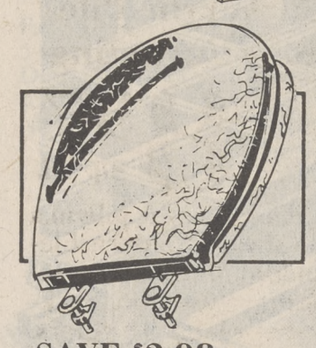

SAVE $2.98

Deep-Toned Seats

Regular $11.95 **8.97**

Durable high-impact plastic toilet seats. Sculptura design, easy to clean hinge area.

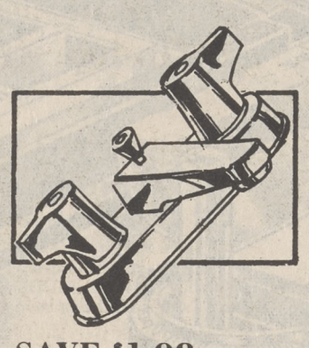

SAVE $1.98

Lavatory Faucets

Regular $12.95 **10.97**

Modern design, chrome plated, with aerator and "pop-up" drain. Washer-type.

Ask for Guaranteed Installation By Sears-Authorized Installers

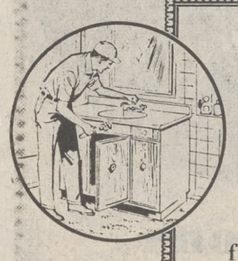

Installation Guarantee

If defects should appear in installation workmanship within one year of installation, Sears will, upon notice from you, cause such defects to be corrected at no additional cost.

SAVE $12.98

20-inch Vanities

Make the Smallest Bath Beautiful!

Classic or Contemporary Vanities with 20-inch Lavatory

Space-Saver 20-inch vanities with Classic styling . . . antique white finish with gold-color trim. Or Contemporary . . . warm walnut wood tone finish. Both have spacious storage, plasticized wood construction. Strong, white vitreous china lavatories with glass bonded finish are easy to clean. Faucet, extra.

Regular $59.95

46.97

SAVE $9.98! Sculptura Toilets

Modern styling matches Sculptura bath line, baked vitreous china. Only 30-in. high and 21-in. wide. 2-pc. fast flushing Siphon jet. Seat, extra.

Regular $39.95

29.97

FREE PLANNING
and design consulation, FREE estimating at Sears Bathroom Headquarters.

A Party AT YOUR FINgertips

Enjoy the Convenience of a Mini-Refrigerator

At Sears Low Price **89.97**

Only 22-in. deep, 20-in. wide, 33-in. high... fits in anywhere. Has 4.5 cu. ft. storage capacity, full width freezer, 2 ice cube trays. Use as a free standing now or built-in later. In attractive Coppertone finish.

Ask About Sears Convenient Credit Plans

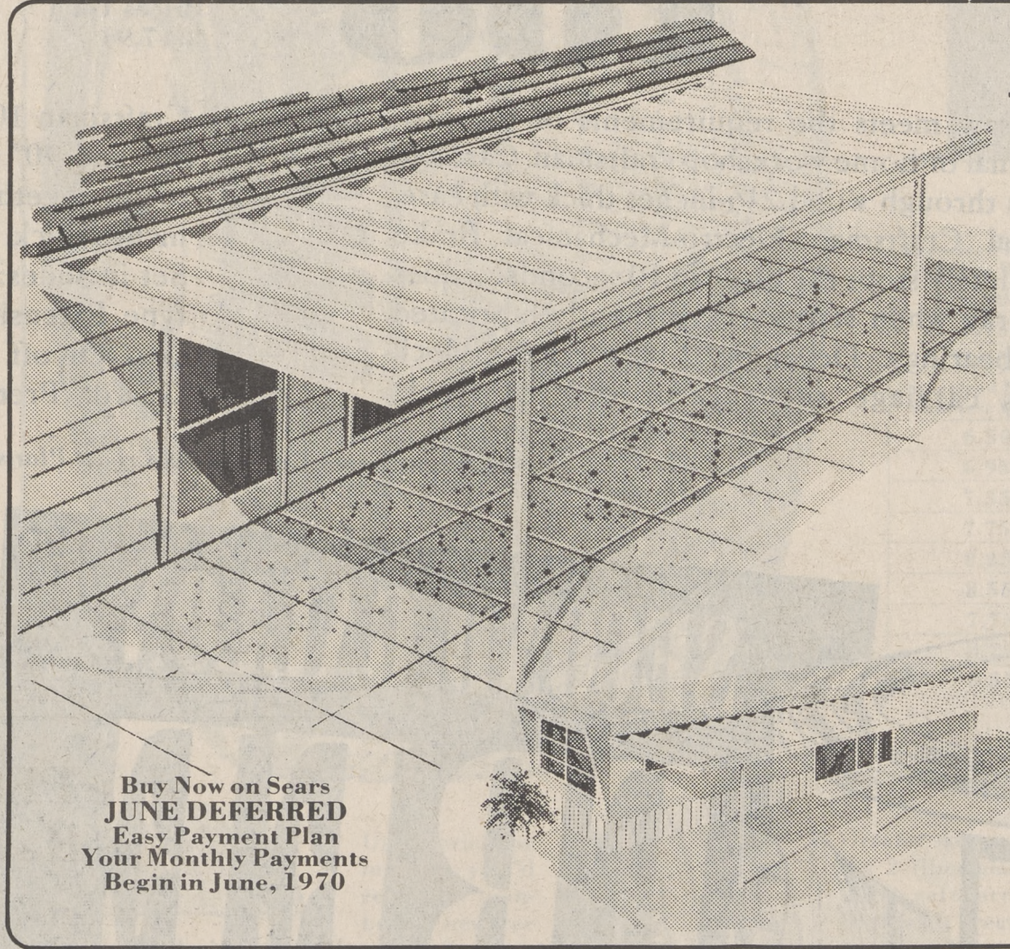

Buy Now on Sears
JUNE DEFERRED
Easy Payment Plan
Your Monthly Payments
Begin in June, 1970

BUY NOW!

Natural-Finish Aluminum 15x8-ft. Patio Covers

Fantastic Low Price! **99.99**

Attractive patio cover is natural-finish aluminum with white enameled front trim and built-in gutter. Curved structural pan requires no unsightly understructures.

SAVE $40

Mobile Home Aluminum 40x8-ft. Patio Covers

Regular $319.95 **279.95**

Natural-finish aluminum, white enameled trim. Curved structural pan requires no understructure.

SAVE $13.98 to $23.98

10x5-ft. Gable-Type Steel Lawn Buildings

Regular $99.95 **85.97**

Gable roof design features built-in gutters for added weather protection. Large sliding doors for easy entrance. Steel construction, 5-step paint finish.

$119.95, 10x7-ft. Building . . . $99.97
$149.95, 10x9-ft. Building . . $125.97

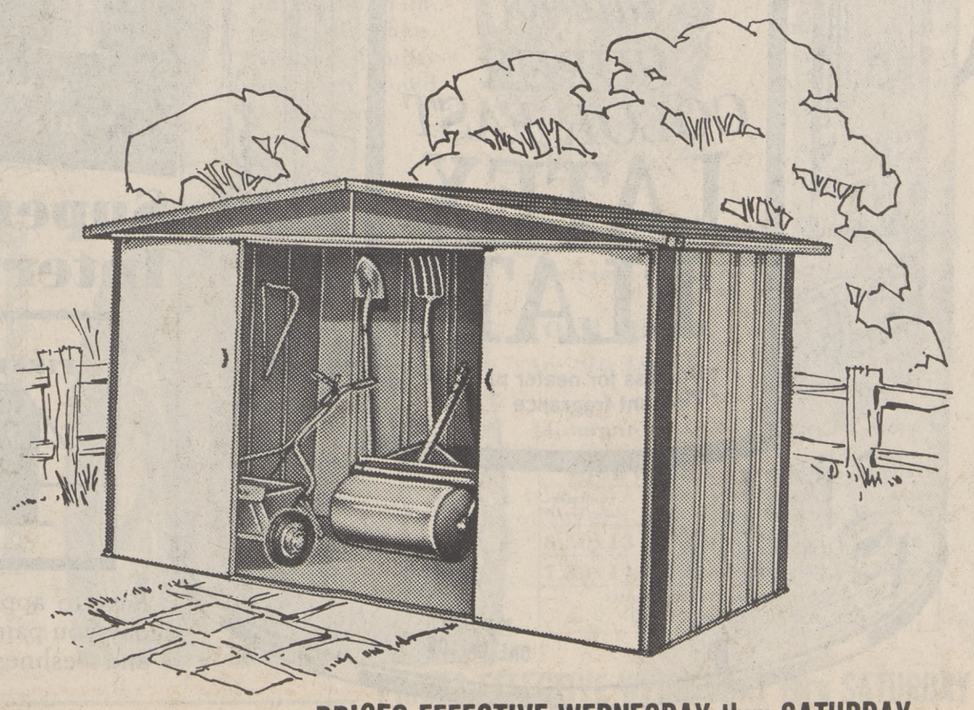

PRICES EFFECTIVE WEDNESDAY thru SATURDAY.

SEARS DAYS

AN EVENT AS GREAT AS ITS NA

SAVE $59 and $61

Craftsman 10-inch Radial Arm Saw, Develops 2 H.P.

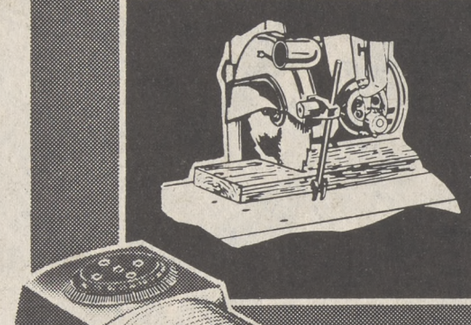

Special Craftsman Electro-Mechanical Brake completely stops the blade in 10 seconds.

Craftsman 10-inch TILTING ARBOR BENCH SAW

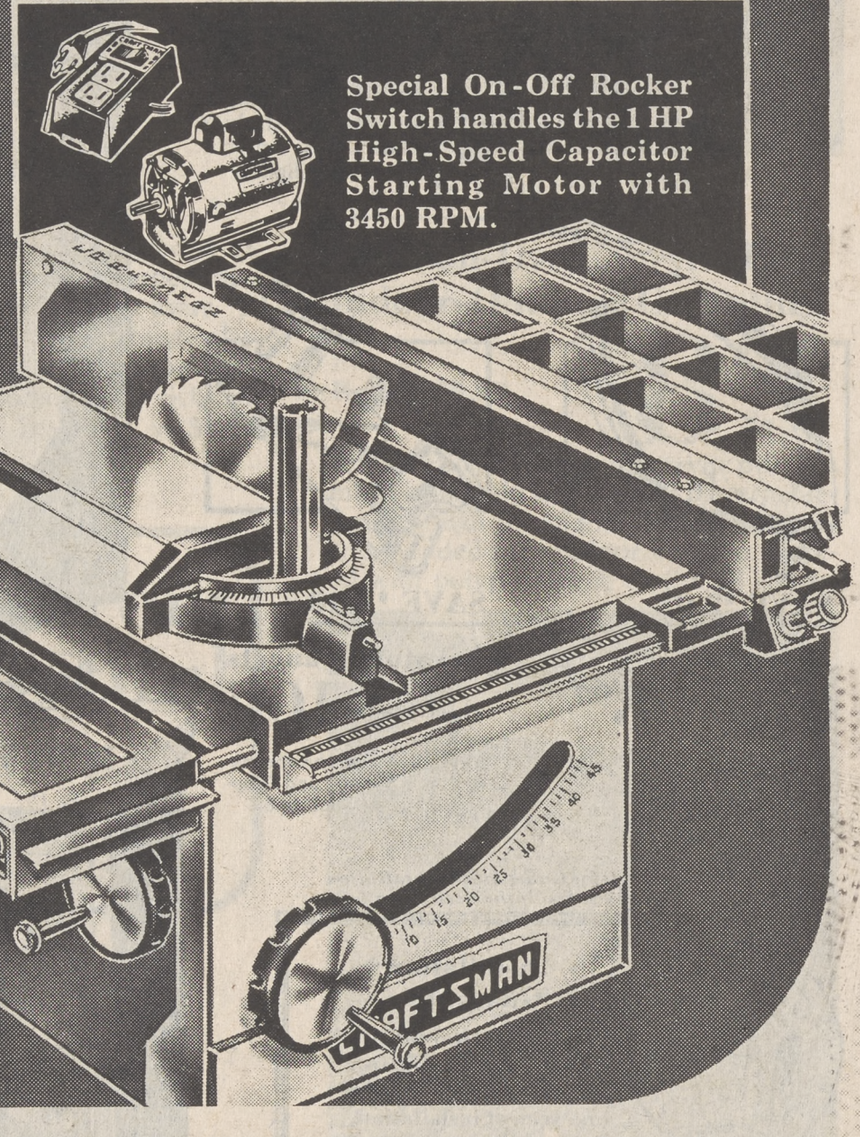

Special On-Off Rocker Switch handles the 1 HP High-Speed Capacitor Starting Motor with 3450 RPM.

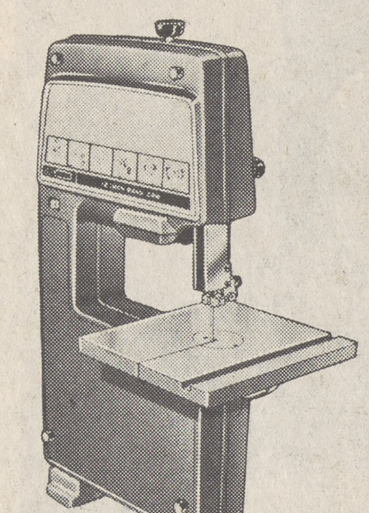

SAVE $24.09
12-inch Band Saws

Regular Separate Prices Total $153.09

$129

Cuts wood up to 6-in. thick. With adjustable blade tension to cut different materials. Includes 3 band saw blades, and 3 packages of sanding belts. All working parts enclosed for safety.

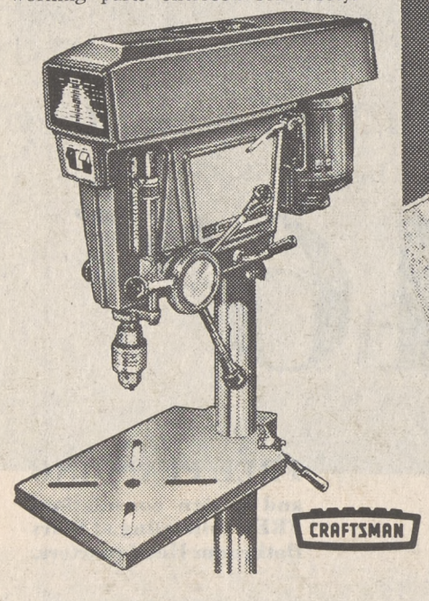

SAVE $20.95
Drill Presses

Regular $159.95

$139

Craftsman 15½-inch floor model drill press. Full 4-inch travel calibrated depth scale for faster, and more accurate setups. 8-speeds from 380 to 8500 RPM. Belt guard for safety.

Craftsman Electric Tool Guarantee

Free service and parts upon return, if any part proves defective within one (1) year of sale. This guarantee does not apply to electric tools used in rental service.

10-inch Radial Arm Saws

Regular $249

$188

This saw meets the requirements of the professional or home workshop craftsman. Carriage glides through wood 2½-inches thick with ease. Special Craftsman Electro-Mechanical Brake completely stops the blade in 10 seconds... does not drag when started. Permanently lubricated ball bearings. Develops 2-HP. Friction lock holds carriage securely at rear of track.

Bench Saw Combinations

Regular Separate Prices Total $247.91

$188

Craftsman 10-inch tilting arbor bench saw with 45° and 90° stops allows motor, blade and belt to tilt together. Cuts through wood up to 3⅜-inches thick. Convenient 20x27-inch work area. Set includes: Saw, Capacitor Motor, Side Grid-type Extension and 20-inch Adjustable Extension, On-off Rocker Switch. See-through Blade Guard. Pretensioned controls hold settings.

Ask About Sears Convenient Credit Plans

SECOND GALLON FREE

When You Buy the First Gallon at Sears Low, Low Regular Price

Super Colorfast Interior Latex Flat Paint

FIRST GALLON **4.99** Second Gallon **FREE**

Easy to apply — quick to dry; replace furnishings the same day you paint. Colorfast formula for constant first-day beauty and freshness. Dripless...neater painting. Soapy water clean-up.

SAVE 33%

Latex House Paint for All Exterior Surfaces

Regular $5.99

3.97 Gallon

Dries in just ½-hour—prevents wet film dirt and bug pick up. Peel and flake resistant. Self-priming on sound painted surfaces. Soapy water clean-up.

PRICES EFFECTIVE WEDNESDAY thru SATURDAY

SEARS DAYS

AN EVENT AS GREAT AS ITS NAME

SAVE $10

10x11-foot Cabin Tents

Family-size . . . 7-ft. center height, 5-ft. eaves. Outside aluminum frame. Door with full length zipper, two screen window. Water repellent finish.

Regular $89.99

79.97

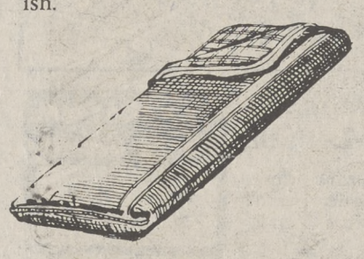

SAVE $3.02
Sleeping Bags

Regular $14.99 **11.97**

Four-pounds of acrylic fiberfill insulation. Cotton cover and lining. 34x75-in.

Simple "stretch-zip" door and canopy-end windows.

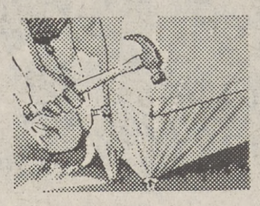

Vinyl floor extends 6-in. up sides, stays dry even in a puddle.

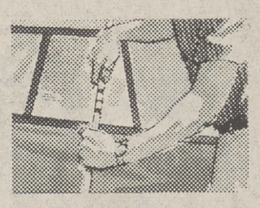

Color-coded anodized aluminum frame for easy assembly.

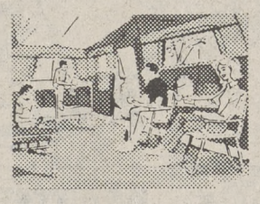

It's a big 10x16-ft. portable family room ...lots of space

Ted Williams 16x10-foot Cabin Tents

The campers home-away-from-home has lots of uncramped space... 160-sq. ft. of floor space. Extra tall 6-ft. eaves, 8-ft. 6-in. center height. Walls and roof made of cotton drill with water repellent finish... shrugs off water, resists stains. Pole-supported canopy. Nylon screen windows offer excellent cross ventilation.

Regular $199

149.97

SAVE $8.02
High-Voltage Batteries Guaranteed 48 Months

Fast starts every time with a Sears High-Voltage battery. FREE installation at Sears.

Nos. 4303, 4312, 4395, 4374, 4366, 4353, 4390

Regular $27.99 with Trade-in

19.97 with Trade-in

Battery Guarantee

Free replacement within 90 days of purchase if battery proves defective. After 90 days, we replace the battery, if defective, and we charge you only for period of ownership, based on the regular price less trade-in at time of return, prorated over number of months of guarantee.

Nos. 4380 4386, 4315, 4385

SAVE $4.02
24-Month Guarantee Batteries

Dependable starting power in any kind of weather. Replace that old battery, today. FREE installation.

Regular $16.99 with Trade-in

12.97 with Trade-in

SAVE 37%
10W-40 Motor Oil

Lubricates, protects against rust and corrosion. Reduces engine friction, wear.

Regular 75c Qt. **47c** qt.

$6.99, 10-Quart Cans . . . $4.47

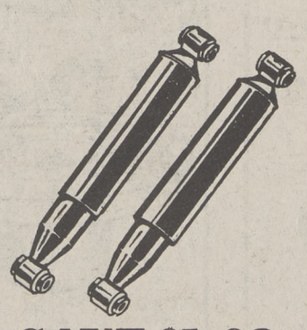

SAVE $1.02
Shock Absorbers

Sears shocks will provide a smoother, more relaxing ride. Tires wear longer!

Regular $4.99 ea. **3.97** each

Installation Available

Our Lowest Prices for Fiber Glass Belted Tires

GUARANTEED 36 MONTHS

6.50x13 Supertred Fiber Glass Tubeless Blackwall

16.97

Plus $1.65 Federal Excise Tax and Old Tire

Supertred Fiber Glass Tubeless Blackwalls	Sears Price with Old Tire	Plus Federal Excise Tax
6.50x13	$16.97	$1.65
7.75x14	$22.97	$1.97
8.25x14	$25.97	$2.17
Supertred Fiber Glass Tubeless Whitewalls	**Sears Price with Old Tire**	**Plus Federal Excise Tax**
6.50x13	$19.97	$1.65
6.95x14	$21.97	$1.81
7.35x14	$23.97	$1.84
7.75x14	$25.97	$1.97
8.25x14	$28.97	$2.17
8.55x14	$31.97	$2.45
7.75x15	$25.97	$2.04
8.25x15	$28.97	$2.23
8.55x15	$31.97	$2.47

Up to Twice the Mileage of Most Non-Belted Tires

Up to twice the mileage you'd get from non-belted new car tires. 2 fiber glass belts reduce tire squirm. 2 nylon cord plies for greater strength and longer wear.

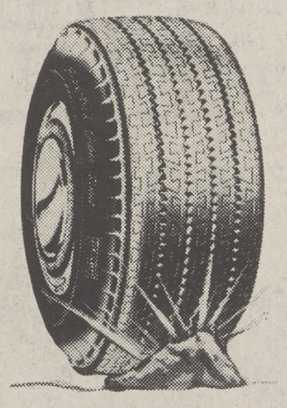

Greater safety... the 2 fiber glass belts reinforce the tread, create an added barrier that helps reduce puncture and impact damage. Greater stability for high speed performance.

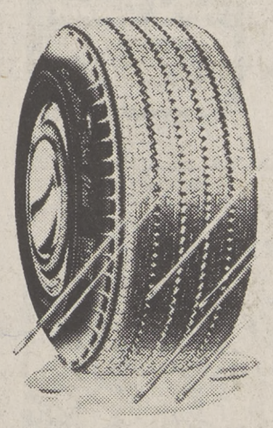

Better traction... 2 fiber glass belts help to stabilize the tread, keep it flat against the road. You get added tread wear and added protection against unexpected road hazards.

ALLSTATE Passenger Tire Guarantee

Guaranteed Against: All tire failures from normal road hazards or defects in material or workmanship.

For How Long: For the life of the original tread.

What Sears Will Do: In exchange for the tire, replace it charging only for the proportion of current selling price plus Federal Excise Tax that represents tread used. Repair nail punctures at no charge.

Guaranteed Against: Tread wear-out.

For How Long: The number of months specified.

What Sears Will Do: In exchange for the tire, replace it charging the current selling price plus Federal Excise Tax less the following allowance:

Monthly Guaranteed	Allowance
18 to 24	10%
27 to 39	20%
40	25%

Sears is Headquarters for Steel Cord Radial Tires

Ask About Sears Convenient Credit Plans

Highway New Treads

Retreads on Sound Tire Bodies

YOUR CHOICE
Any Size Listed

9.88 Plus Federal Excise Tax and Old Tire

• Guaranteed by Sears for 18 Months

YOUR CHOICE Tubeless Blackwalls			
Highway New Treads	Federal Excise Tax	Highway New Treads	Federal Excise Tax
6.50x13	32c	7.75x14	44c
7.35x14	41c	5.60x15	35c
Other Sizes at Similar Low Prices Whitewalls Slightly Higher			

PRICES EFFECTIVE WEDNESDAY thru SATURDAY

Sears saturday morning DOORBUSTERS

April 18

Saturday Morning Only
Prices on this Page Effective 'til 12 Noon

Right-for-Spring Nylon Stretch Pants

Trim-fitting, pull-on style of easy-care rib-knit nylon. Large choice of Spring-fashion colors in misses' sizes 8 to 18.

SATURDAY A.M. Limited Quantity **3.97**

SAVE 15%!...59¢ Stretch Stockings

Sheer mesh nylon. Seamless, nude heel, reinforced toe. One size fits misses' 8½ to 11. They take their shape from yours.

SATURDAY A.M. Limited Quantity **2 pr. $1**

Misses' All-leather Fringed Squaw Boots

The all-leather moccasin with fully cushioned insoles. Choose beige, green, brown or black. Women's and teens' sizes 5-10.

SATURDAY A.M. Limited Quantity **3.97 pair**

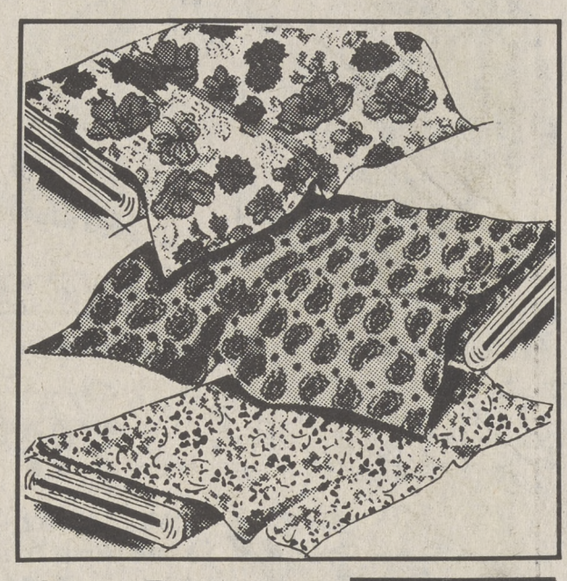

Cotton Prints in 4-Yd. Dress Lengths

Big selection of spring prints in crisp cotton percale, 4-yard lengths. 36-inches wide. You'll want several at this low price!

SATURDAY A.M. Limited Quantity **4 yds. $1**

SAVE $1.37 on 3 Pair Childrens' Pajamas

Regular $1.79 a pair, two-piece pajamas. 100% cotton crinkle crepe. Machine wash. Toddlers' sizes 1 to 4; Juveniles' 2-6X.

SATURDAY A.M. Limited Quantity **3 pr. $4**

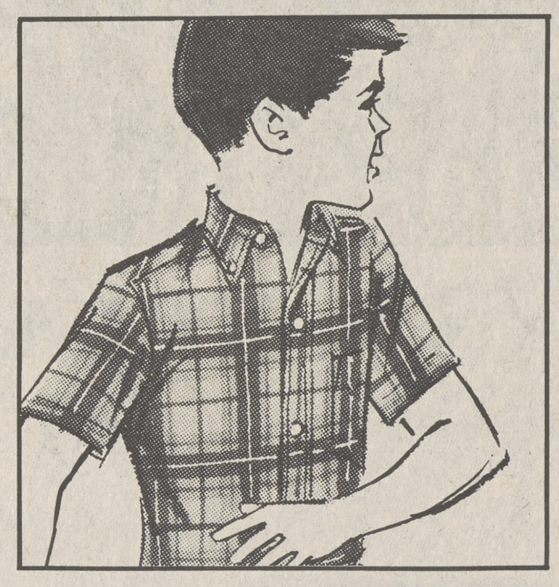

PERMA-PREST® Short Sleeve Shirts

Short sleeve tapered ivy sport shirts. No-iron, tumble-dry polyester and cotton plaids. Boys' sizes 6-12, students' 13-14½.

SATURDAY A.M. Limited Quantity **4 for $5**

Girls' Cotton Duck Sleeveless Pant Dress

Assortment of fashion prints and solids in easy-care, 100% cotton duck. Machine washable. Girls' sizes 7 to 14.

SATURDAY A.M. Limited Quantity **1.97 each**

Men's and Women's Smart Sunglasses

Summer sun and fun glasses in the newest styles. Shapes and colors galore at a sensational price. Shop early!

SATURDAY A.M. Limited Quantity **2 prs. 1.01**

Men's Nylon Stretch Socks

For the best possible fit... ribbed top, stretch nylon socks for men. Large selection of fashion colors. Fits sizes 10 to 13.

SATURDAY A.M. Limited Quantity **6 pr. $2**

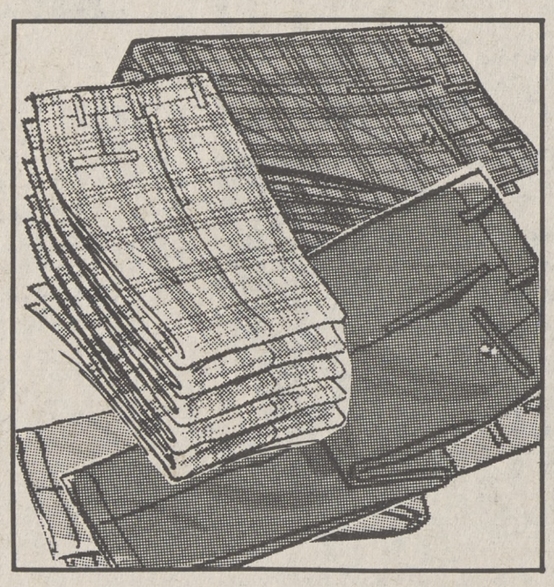

CUT $9 to $11 on 2 Men's Fashion Slacks

Were $8 and $9 last year. Trim, regular cut slacks in a big selection of plaids and solids. Fashion colors in men's sizes.

SATURDAY A.M. Limited Quantity **2 prs. $7**

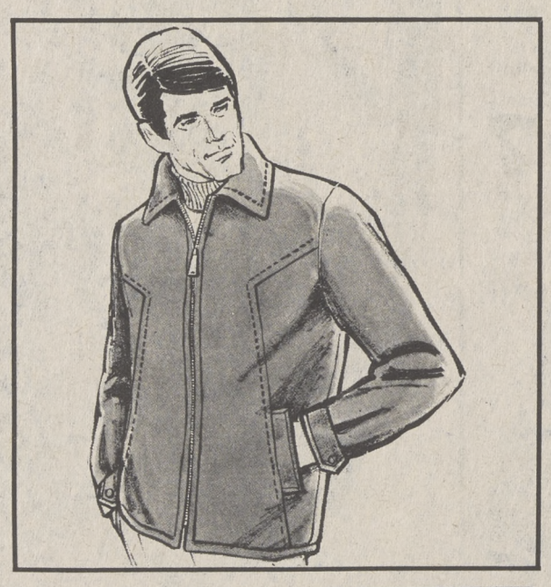

Men's Nylon Tricot Laminated Jackets

All-nylon lined. With zippered front, button cuffs and straight-cut bottom. Black, brown, green or blue. Men's sizes.

SATURDAY A.M. Limited Quantity **5.88**

Polyester or Foam Latex Bed Pillows

Lightweight, dura-puff polyester, or soft, buoyant foam-latex. Full and plump for your sleeping comfort. Buy a pair!

SATURDAY A.M. Limited Quantity **2 for $5**

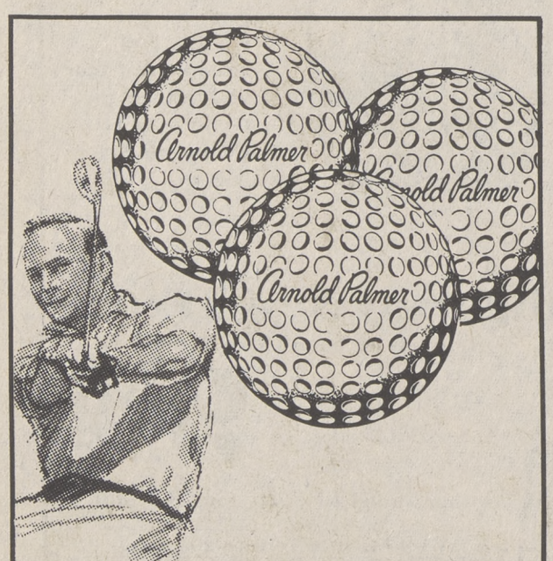

SAVE 24%!...$3.25 Pkg. of 3 Golf Balls

Arnold Palmer golf balls in the compression that's right for your game: 80 plus handicapper's; 90-plus par-player's.

SATURDAY A.M. Limited Quantity **2.47 pkg. of 3**

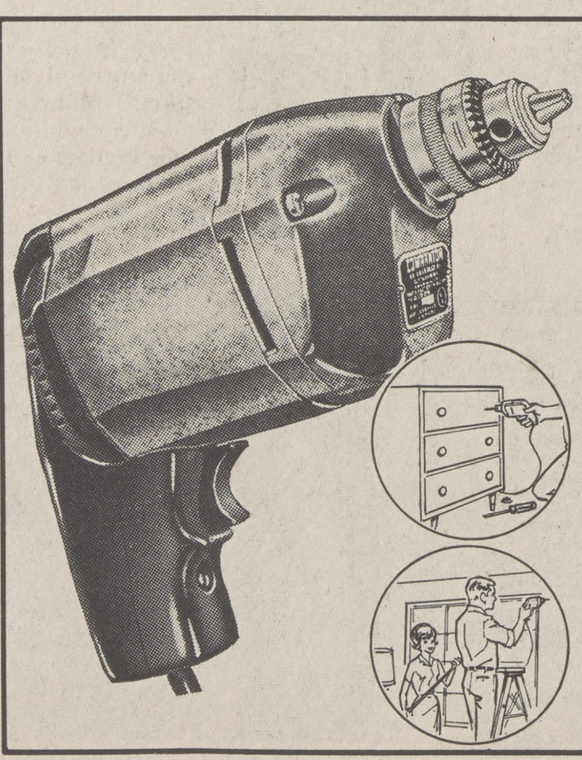

BIG VALUE!

¼-inch Hand Drills for the Homeowner

SATURDAY AM

While They Last! Limited Quantity!

$6

One of the handiest tools you can have around the house. Develops 1/6-HP to tackle numerous jobs. Ideal for working in tight, hard to reach places. No-load speed 2300 RPM, with built-in trigger lock. Single reduction gears.

SAVE 32%!...55¢ Sprinkler Heads

Your Choice assortment of full, ½-circle, and ¼-circle sprinkler heads. Has brass body, nozzle of Delrin® plastic.

SATURDAY A.M. Limited Quantity **37¢**

Sears

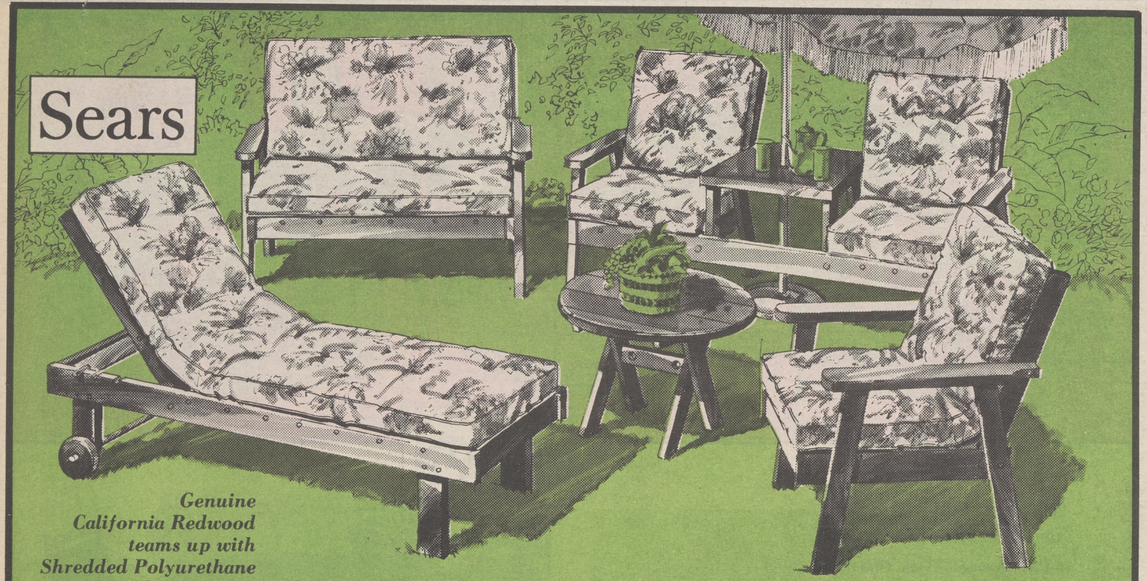

Genuine California Redwood teams up with Shredded Polyurethane Cushions for Real Relaxing

LOW PRICES on 3 and 4-Piece Redwood Patio Groups

Group 1 . . . 3-piece set includes Chaise Lounge, Settee and Club Chair. BIG VALUE **99.88**

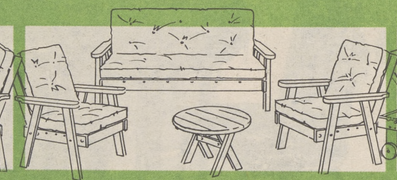

Group 2 . . . 4-piece set includes 2 Club Chairs, Settee and Coffee Table. BIG VALUE **99.88**

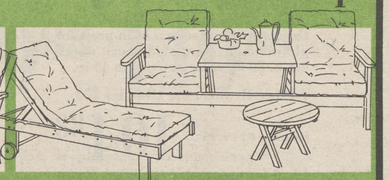

Group 3 . . . 3-piece set includes Tete-a-Tete, Table and Chaise Lounge. BIG VALUE **99.88**

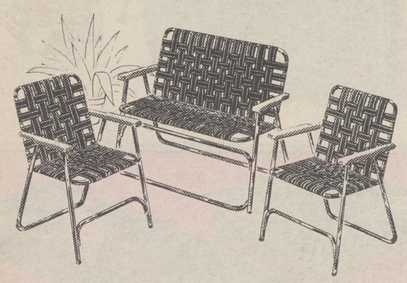

3-PIECE ALUMINUM PATIO SET

Settee and two chairs; 1-in. polished aluminum folding frames, plastic arms, vinyl webbing. **21.88**

Use Your Sears Easy Payment Plan

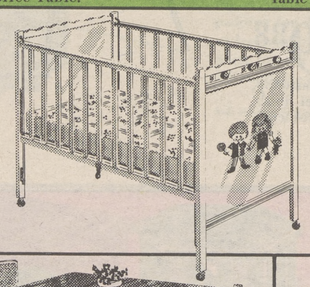

SAVE $3.07 on FULL-SIZE CRIBS

Regular $32.95 **29.88**

Double-dropside crib with white non-toxic finish.

Polyurethane Foam Mattress 10.88

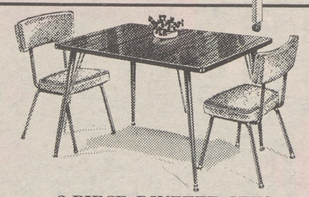

3-PIECE DINETTE SETS

Apartment perfect! 24x36-in. table, 2 chairs. **29.88**

3-SHELF BOOKCASE

Books or records. Big 11½ x 34 x 30-in. **9.88**

Always at Sears . . . Satisfaction Guaranteed or Your Money Back

Sears

SAVE $5.00 to $35.00

Elegant White French Provincial Bedroom Set

The dream of girls from 6 to 60. Each piece superbly crafted with mar-resistant plastic tops. Gentle curves, delicate carvings, rich antique finish with gold color accents.

$84.95 Single Dresser Base	69.88
$84.95 4-Drawer Chest	69.88
$89.95 Student Desk	69.88
$94.95 Canopy Bed, Twin or Full	69.88
$39.95 Matching Night Stand	34.88
$74.95 Standing Mirror	69.88
Dresser-Mirror, Regular Low Price	30.00
Desk Chair, Regular Low Price	27.95

YOUR CHOICE **69.88** On Selected Pieces

SPRING FURNITURE SALE

Most Items at Reduced Prices

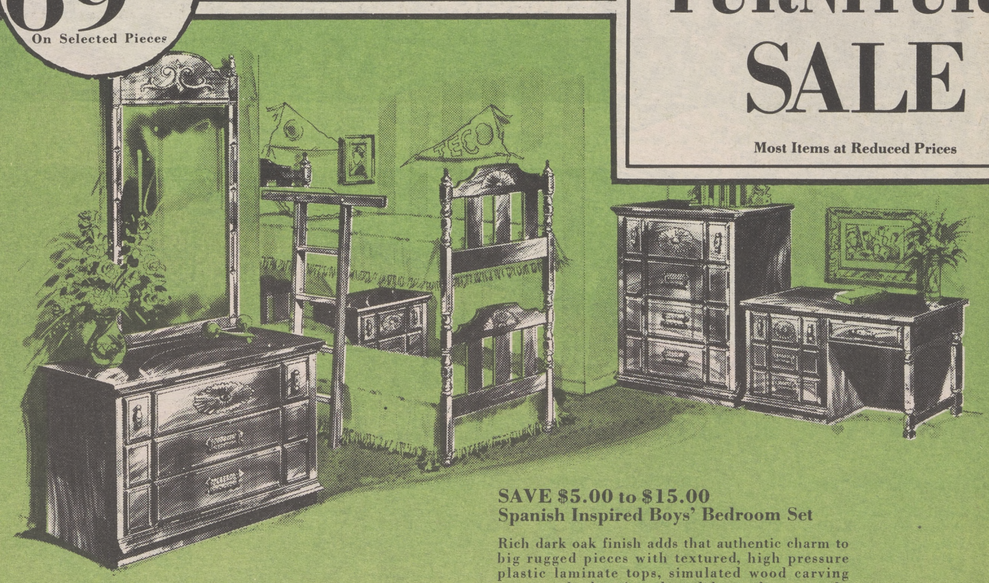

SAVE $5.00 to $15.00

Spanish Inspired Boys' Bedroom Set

Rich dark oak finish adds that authentic charm to big rugged pieces with textured, high pressure plastic laminate tops, simulated wood carving accents and oak grain embossed drawer fronts, panels.

Single Dresser Base, Regular $79.95	69.88	Matching Night Stand, Regular $44.95	39.88
4-Drawer Chest, Regular $84.95	69.88	Mirror, Sears Regular Low Price	$25
Student Desk, Regular $79.95	69.88	Bunk Bed, Regular $104.95	89.88

Ask About Sears Convenient Credit Plans

Sears Leads The Way To Lower Prices! Shop and Compare!

Sears

Save Now on Your Choice of 7-ft., 8-ft. or 9-ft. Sofas

Transitional Styling

Loose pillow-back sofas covered in Vectra® (olefin fiber). Choose from a wide selection of colors in wild plaids, stripes and solids. With reversible seat and back cushions.

SAVE $50 to $100

$239

7, 8 or 9-ft.

Regular $289.95 to $339.95

Contemporary Tuxedo

Deep diamond tufting on back, arms and loose cushion seat. Choose your cover fabric from expanded vinyl, cut cotton velvet or the wondrous Vectra® (olefin fiber). Come in today!

BIG VALUE

$339

7, 8 or 9-ft.

Traditional Styling

Reversible seat and back cushions. Rayon and cotton matelasse cover treated with Scotchgard® Brand Fabric Protector. One side of seat, back cushions outlined quilted.

SAVE $40 to $100

$289

7, 8 or 9-ft.

Regular $329.95 to $389.95

Traditional Styling

Crescent shaped, deep channel design on attached back. Come see our cut cotton and acetate velvet cover quilted on back and one side of reversible 6-inch deep seat cushions.

BIG VALUE

$339

7, 8 or 9-ft.

Sears

SAVE $10.07 to $20.07 on Decorator Dinettes

5-Piece Avocado-Pecan Dinettes

Regular $89.95

79.88

Dramatic round set has high-pressure plastic-top in simulated pecan wood-grain. 36-in. table extends to 48-in.

7-Piece Bronzetone Dinettes

Regular $119.95

104.88

Ideal for today's big families! 36x48-in. table extends with two leaves to 72-in. Bronze painted enamel finish.

7-Piece Avocado-Pecan Dinettes

Regular $159.95

139.88

No-mar pecan wood-grain plastictop, rich avocado painted enamel finish. 36x48-inch table extends to 72-inches.

SAVE 15% to 18%

Decorator Inspired Occasional Tables

49.88 to 54.88

Regular $59.95 to $64.95

Decorator occasional tables made of selected hardwoods in the finish and style to suit your decor. Hurry in today, they'll go fast!

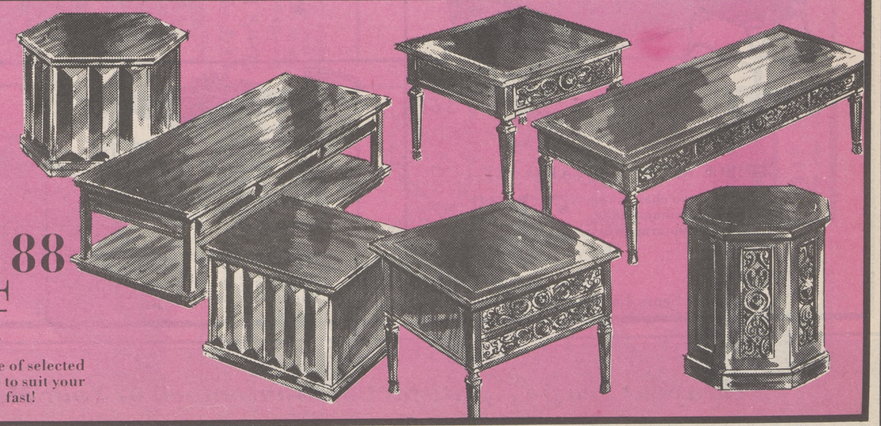

3-Position Recliner

114.88
Regular $134.95

Heater Vibrator Rocker Recliner

149.88
Regular $169.95

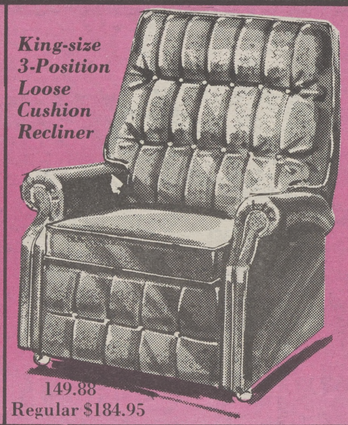

King-size 3-Position Loose Cushion Recliner

149.88
Regular $184.95

Sears

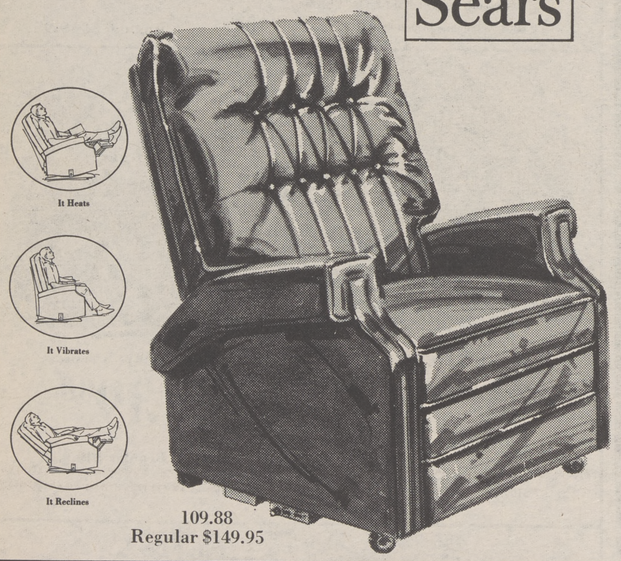

It Heats

It Vibrates

It Reclines

109.88
Regular $149.95

SAVE $20.07 to $40.07

Lean Back and Relax
Big, Roomy Recliners

109.88 to 149.88

Big, deep-seated, man-sized luxury in soft, easy-care vinyl just right for reading, watching TV or simply for enjoying the good life. Modern styling with Serofoam polyurethane padding for deep soft comfort. Two styles have built-in heater-vibrator units for the ultimate in lounging. All available in decorator colors.

Ask About Sears Convenient Credit Plans

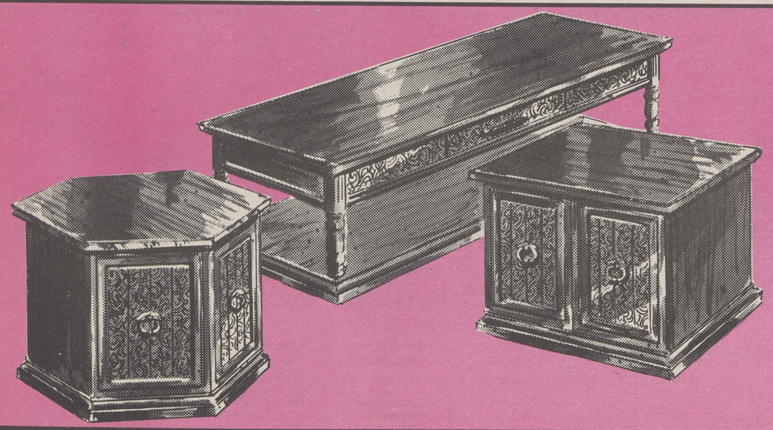

SAVE 15%

Coordinating Decorator Tables

Beautiful Contemporary and Mediterranean designed tables... yours to choose from at one low price!

YOUR CHOICE
54.88
Regular $64.95

Sears

SAVE $10.07 to $35.07

Spanish-Style Living Room Pieces

Authentically styled, handcrafted pieces with solid ash arms, all hardwood construction. 4-inch Serofoam polyurethane button-tufted cushioning. Long-wearing, expanded vinyl upholstering in a wide choice of decorator colors.

Recliner	51-in. Demi-Sofa	88-in. Sofa
139.88	169.88	204.88
Regular $149.95	Regular $189.95	Regular $239.95

11-Piece Family Room Groups

Includes 2 each: mattresses, box springs, coverlets, bolsters, bolster covers and one walnut finish plastic-top table. Seats 6 or sleeps 2 . . . perfect for guests. Comfortable 252-coil innerspring mattress on 54-coil box springs. Floral print quilted coverlets.

SAVE $25.07
214.88
Regular $239.95

Use Sears Convenient Credit Plans

3-Piece Bedroom Set in a Spanish Mood

Includes 9-drawer triple dresser base, framed mirror and your choice twin, full or queen size headboard. Rich brown walnut finish with antiqued gold carved-effect detailing, antiqued hardware. Mar resistant wood-grained plastic tops.

SAVE $30.02

139.88

Regular $169.90

$74.95 Matching 5-Drawer Chest 64.88
$29.95 Matching Commode 24.88

Ask About Sears Convenient Credit Plans

Sears

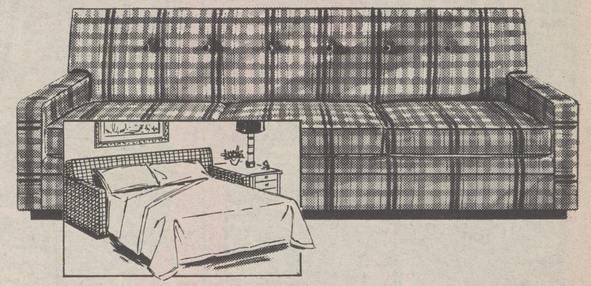

Contemporary Sofa-Sleepers

Versatile modern designed soft by day, a comfortable bed for two by night. Covered in luxurious Vectra® (olefin fiber) with glove-soft vinyl welting. 70-in. sofa converts into 53x74-in. bed.

$364.95 Queen-size Sofa Sleeper 319.88

SAVE $40.07

279.88

Regular $319.95

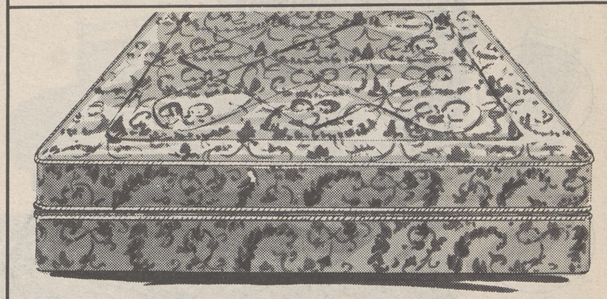

SAVE $10.07 to $30.07 on Innerspring Bedding

Blue, gold and white baroque print scroll puff-quilted cover over 420 coils, full size (297 in twin size), of firm restful support.

$49.95 Matching posture-mate foundation 39.88
$149.95, 2-Pc. Queen Size Sets 119.88
$199.95, 3-Pc. King Size Sets 169.88

Full or Twin size

39.88

Regular $49.95

SAVE $20.07 to $80.07 on Sears-O-Pedic Innerspring

Now, at this amazing low price! Stretch out on our resilient 1000-coil, full size (680 in twin size), full posture support mattress.

$99.95 Matching posture-mate foundation 79.88
$269.95, 2-Pc. Queen Size Sets 219.88
$369.95, 3-Pc. King Size Sets 289.88

Full or Twin size

79.88

Regular $99.95

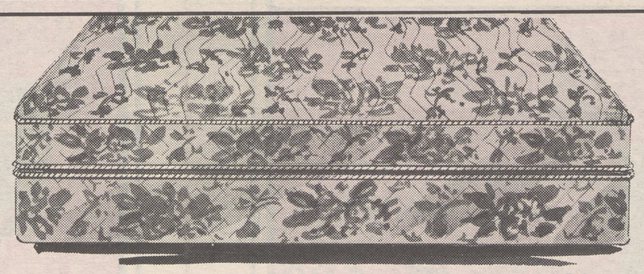

SAVE $20.07 to $80.07 on Sears-O-Pedic Foam Latex

No comfort to equal this! Scientifically designed to provide you with the ultimate of firm support. Quilt-topped rayon damask cover.

$99.95 Matching Posture-mate foundation 79.88
$269.95, 2-Pc. Queen Size Sets 219.88
$369.95, 3-Pc. King Size Sets 289.88

Full or Twin size

79.88

Regular $99.95

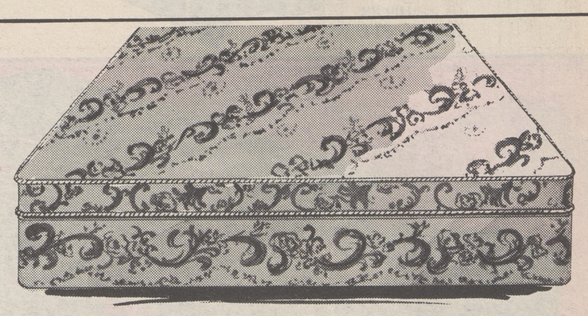

SAVE $15.07 to $50.07 on Foam Latex Bedding

Wonderful comfort! Dimple-top foam latex mattresses combine buoyantly soft quilted tops with deep-down firm support.

$69.95 Matching posture-mate foundation 54.88
$199.95, 2-Pc. Queen Size Sets 159.88
$269.95, 3-Pc. King Size Sets 219.88

Full or Twin size

54.88

Regular $69.95

Carson Mall Directory

Alto Realty, Inc.
American Savings & Loan
Attorneys at Law
  Richard Bortalin
  Richard Edwards
  Kermit Waters
Attorney at Law
  Theodore Stokes
Bell of Nevada
Bill Williams Shell Service Station
Bobby Page Cleaners
Carson City Chamber of Commerce
Carson Flower Shop
Carson Mall Barber Shop
Carson Mall Coffee Shop
Carson Mall Pizza
Christian Science Reading Room
Country Club Shoes
Corona Stationery And Gift
Degenharts Automotive Center
Disco
Drug Center
Enco Service Station
Karl's Shoes
KRWL (Radio Station)
Launderette
J.B. Manning Bookkeeping
Medical Center
Mode O'Day
Nationwide Insurance
Pelligrino's Shoe Repair
Rick's Hair Fashions
Safeway Foods
Seaboard Finance
Security National Bank
Shirley's Pastries
Silver Tub
State Farm Insurance
Sprouse Reitz
Taylor Bookkeeping
Ted's Texaco
Trophy Room
Tubby's
Western States Realty & Investment Co.

JUST ONE STOPPING
FOR ALL SHOPPING
AT THE CARSON MALL
CARSON CITY'S FINEST SHOPPING CENTER

SPRING
FESTIVAL
OF SAVINGS

on
the Carson Mall

Supplement to
Tahoe Daily Tribune
and Sierra Sun

PLUS

"The Wonder World of Art"
featuring 'The Celebrity Artists'

(SEE PAGE 5)

AT
CARSON CITY'S FINEST SHOPPING CENTER
APRIL 17, 18, 19

BEST SPRINGTIME BUYS

FUNSHINE BIKINI TRIOS $14.99

the coast is clear so go ahead ...make somd some wild waves!

Tank top and bikini in mini-rib stretch nylon. String-tie cage and bikini in lace covered cotton. Both: sizes 8 to 14.

AS SEEN IN ingenue AND 'TEEN MAY 1970

Now at mode o' day

ON THE CARSON MALL—CARSON CITY

SPRING SPRUCE-UP TIME

PAINT ROLLER AND PAN SET

REGULAR 88¢

NOW 66¢

REGULAR $2.99 A GALLON PAINT

SPRING SPECIAL WALL PAINT

2 FOR $5

50'x½" GARDEN HOSE

REGULAR $2.49

NOW 1.77

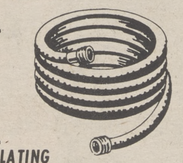

OSCILLATING LAWN SPRINKLER

REGULAR $3.99

NOW 3.33

AT SPROUSE REITZ

TWO CONVENIENT LOCATIONS

DOWNTOWN 210 N. CARSON AND ON THE MALL

Today's go-anywhere, do-anything Hush Puppies.®

Safari

$13.95

Count on them any time. For an evening out, working at the office, relaxing at home. There are great new Hush Puppies® casuals to take you places in style. And let you feel comfortable while you're at it.

Hush Puppies®

country club SHOES

CARSON MALL SHOPPING CENTER

CORONA *Stationery and Gifts. . .*

NEED A GIFT IDEA. . .

There is something nostalgic about candles; and even more so when made up into a lovely and colorful flowered centerpiece. We take pride in offering you one of the largest selections of the most colorful, scented and unscented candles at prices that are equally as reasonable. Also:

FREE. . Gift Boxes and Gift Wrap With Each Arrangement

THE CENTER of CARSON MALL

DISCO WONDERWORLD — A DIVISION OF DAYLIN, INC.

FABULOUS Coupon Sale

APRIL 14 thro' APRIL 19

CLIP and SAVE

VALUABLE COUPON

14" REDWOOD TUBS

REGULAR 2.99

WITH COUPON 1.77

VALUABLE COUPON

HOUSEWARES DEPARTMENT

CHROME SHOE RACK

HOLDS 9 PAIR

REGULAR 1.17

WITH COUPON 77¢

VALUABLE COUPON

LADIES DEPARTMENT

LADIES BEST FORM BRA

Two-Way Stretch Strap and Back

White, Pink, Beige, Lemon

REGULAR 3.00

WITH COUPON 2.44

VALUABLE COUPON

PARK VIEW GRASS SEED

5 LB. BOX

REGULAR 2.49

WITH COUPON 1.44

VALUABLE COUPON

3 GALLON UNIVERSAL SPRAYER

REGULAR 10.97

WITH COUPON 8.47

VALUABLE COUPON

MEN'S DEPARTMENT

MEN'S DRESS UP JEANS

REGULAR 3.97

WITH COUPON 2.88

VALUABLE COUPON

MEN'S SHORT SLEEVE SWEAT SHIRTS

REGULAR 1.88

WITH COUPON 1.22

VALUABLE COUPON

PEANUT CLUSTERS

10½ OZ. BAG

FRESH! FRESH!

REGULAR 63¢

WITH COUPON 49¢

STORE HOURS MONDAY—FRIDAY 10-9

SATURDAYS 10-7

OPEN SUNDAYS 10-6

DISCO WONDERWORLD — A DIVISION OF DAYLIN, INC.

CARSON MALL, CARSON CITY

Very VERNELLE

On The Mall with Very Interesting People

The Carson Mall Association held its annual award banquet last month at Tubby's. Tony Corona, owner of Corona Stationery & Gift, was recipiant of the association's "Outstanding Merchant of the Year" award.

Pictured left to right, Mitch Brown (general manager-Disco), Tony Corona (Corona Stationery & Gift), Ted Thorton (Country Club Shoes), Frances Carrington (owner of the Carson Mall), Rick Rueles (Rick's Hair Fashions). New comers, Mitch Brown & Rick Rick Rueles, listen attentively as Ted Thorton, last year's award winner, tells all to Tony Corona and Frances Carrington at the Mall Association dinner.

There's 'much ado' all the time on the Carson Mall with many interesting things coming up. Would you believe 'Dunk the Politician?

Many specially invited guests added to the Carson Mall's Association's annual banquet. Among those present, pictured left to right, were Nevada Supreme Court Justice David Zenoff, Secretary of State John Koontz, Frances Carrington, Nevada State Prison Warden Carl Hocker, and Nevada Supreme Court Justice Cameron Batjer.

Mrs. Jack King, wife of the general manager, Nevada Appeal, chats with Mr. & Mrs. Homer Rodriquez at the Mall Association dinner. Mr. Rodriquez is the Carson City Assessor.

The 20-30 Club has been busily conducting a 'Charming Child Contest'. Photographs of the participants are displaced in various locations around the mall. Grand prize winner will be selected this month.

If you haven't shopped this Carson Mall, you just haven't shopped at all. See you Next Month.

STEAKS - SEAFOODS
CHICKEN - SANDWICHES
SALADS

Tubby's

OWNED AND OPERATED BY CHUCK O'LAUGHLIN AND GENE CURTISS
THREE LOCATIONS: BROOKINGS, OREGON; PORTLAND, OREGON; CARSON CITY, NEVADA

SPRING BUYS

PELLEGRINO'S SHOE REPAIR

CELEBRATING 4 YEARS IN CARSON CITY

NOW THE NUMBER ONE SHOE REPAIR IN NORTHERN NEVADA

We repair any type of boots or shoes and Fully Guarantee our work

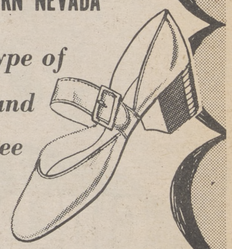

AUTHORIZED FACTORY DEALERS FOR "TEXAS" BRAND COWBOY BOOTS AND "SANTA ROSA" BRAND WORK BOOTS IN THE CARSON MALL

DISCO WONDERWORLD
A DIVISION OF DAYLIN, INC.

Disco's Automotive Center

6,000 MILE COMPLETE INSPECTION ON ALL VOLKSWAGENS
$24.99
INCLUDES PARTS, OIL, & LABOR

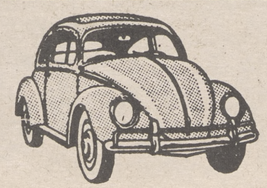

COMPLETE BRAKE RELINE
PARTS AND LABOR $44.99

COMPLETE AUTOMOTIVE SERVICE ON DOMESTIC CARS
FACTORY TRAINED MECHANIC —*Ask For Ludwig*

DISCO WONDERWORLD A DIVISION OF DAYLIN, INC.

CARSON CITY MALL-CARSON CITY MON-FRI. 10-9 SAT. 10-7 SUN. 10-6

WE'RE JUST BURSTING WITH BUYS

SPRING CLEARANCE

CHILDREN'S SHOES
3.00 4.00
Values to $6.99

WOMEN'S CASUALS-SANDALS
NOW **4.00**
Values to $6.99

WOMEN'S DRESS SHOES
NOW **6.00**
Values to $9.99

KARL'S Shoes

We honor BANKAMERICARD & MASTER CHARGE
IN THE CARSON MALL

OPEN 10 - 6 DAILY
10 - 9 SUNDAY

Grand Opening

SATURDAY-APRIL 19
CARSON MALL PIZZA

Our Specialty?

Just Good Food

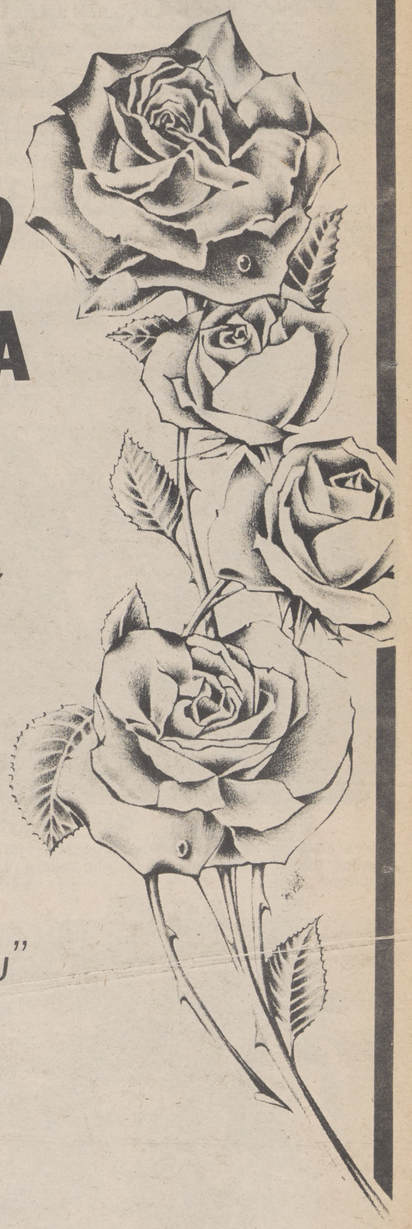

"Our Pleasure is Pleasing You"

STOP IN-
AND
GET ACQUAINTED

ROSS SIVIGLIA - OWNER-MANAGER
ON THE MALL - NEXT TO DISCO

"Check The Coupon Page For Our Grand Opening Coupon"

To Our **GRAND OPENING**

she'll love a Gift of Lingerie

$1.99 to $5.99

Flounces and ruffles are so feminine a gift for Mother's Day. See our mini shifts, gowns, baby dolls and slips. Many styles.

APRIL 17,18,19
BARGAINS GALORE

Look at These!
$4-$6-$7
DRESSES
NOW $3

Elegance In The Pant World

$10.99 to $17.99

90 Pieces of sportswear AT THIS LOW, LOW SPECIAL PRICE

ONLY $4

TIMELY SAVINGS FOR YOU ON SHIRTWAISTS, SHIFTS, PLEATS AND MANY OTHER LOOKS

mode o'day

ON THE CARSON MALL - CARSON CITY

You are Invited

by **DISCO** *and the* **CARSON CITY MALL**

. . . to visit the

"WONDER WORLD OF ART"

Featuring the Celebrity Artists

FRIDAY, SATURDAY and SUNDAY-APRIL 17, 18, & 19

A Colorful Spring Festival of Creative Arts will be presented Friday, Saturday and Sunday, April 17th, 18th and 19th by the Carson City Mall and Disco Discount Department Store, 1443 South Carson Street in Carson City. Seven artists from throughout Southern California have been invited to demonstrate and display their various media and techniques as a part of a continuing series of cultural events sponsored by Disco Discount Department Stores.

R.C. Stanley, coordinator of the Celebrity Artists, will be among those participating. Mr. Stanley's work is unique in that he uses a palette knife alone in executing his paintings. His works now hang in 25 states, Canada, Australia and Europe.

E.A. Nicholson who sculpts and creates from rocks & gems will appear and show his works. One of the foremost cutters of multi-faceted "eggs" in the nation his background includes an impressive list of credits as an actor in "In Cold Blood" and "Funny Girl". He has just left location in Marysville where he is appearing in Sidney Poitier's "Kane".

Sheila Lee will appear in person at Carson City's "Wonder World of Art" and will bring with her, her new collection of bold and colorful abstractions especially created for this Carson City Showing. Miss Lee is the wife of Don Sliger who is also showing at this spectacular event.

Hans Luetcke, one of the finest graphic artists on the Pacific Coast will appear at the Carson City event. He has been commissioned by leading authors and Motion picture companies to illustrate their various works. Mr. Luetcke received his training in Europe.

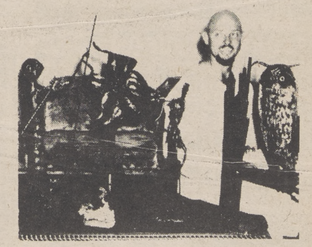

Wallace Fisher, a promising young artist from Long Beach, whose style is one of mood and color will display his latest works. Completely dedicated to his artistic life he is much encouraged by the many patrons who are now beginning to collect his landscape impressions.

Sandra Fitz, who specializes in the Collage form of art will appear and show her works. She utilizes objects of nature in creating such pieces as soft fern impressions and wispy butterflies. Sandra, who is a Malibu, California artist, has had several of her works selected for permanent display at the University of Nevada, Las Vegas.

Don Sliger whose strong, clean lines change the heaviness of steel into forms of grace and movement will appear at the Wonder World of Art and display his works. The Dynamic Triangle is the keynote of metal sculpturing by Slinger. Professional people from coast to coast now own an original by "Sliger". His wife, Sheila Lee will display her bold & colorful abstractions.

The exhibits will be spaced throughout the center while each artist will be by their works, actually creating their art form on location. The public is cordially invited to view these exciting displays which will be open from 10 A.M. to 9 P.M. each day. Sunday 10 A.M. - 6 P.M.

ADMISSION FREE

DISCO WONDERWORLD — A DIVISION OF DAYLIN, INC.

1443 SO. CARSON ST.
CARSON CITY

APRIL 17, 18, 19 COUPON CAPER

VALUABLE COUPON
ADJUSTABLE BABY CARRIERS
WHITE ONLY $2.22
WITH COUPON
DISCO HURRY WHILE THEY LAST

VALUABLE COUPON
THIS COUPON WORTH ONE DRINK AT HAPPY HOUR PRICES 'SILVER TUB'
ON THE MALL

VALUABLE COUPON
THIS COUPON WORTH DOUBLE STAMPS WITH $5 PURCHASE AT YOUR ENCO STATION
ON THE MALL

VALUABLE COUPON
LADIES CAR SWEATER
Your Choice of Any 3.99 Sweater In Stock With This Coupon
DISCO FOR ONLY $3

VALUABLE COUPON
THIS COUPON WORTH DOUBLE STAMPS WITH GASOLINE 'FILL UP' AT TED'S TEXACO ON THE MALL

VALUABLE COUPON
Corona Stationery & Gifts Special....
PACKAGE OF 12 PENCILS
REG. 49¢ DOZEN
ONLY 28¢ PER DOZEN
One time only stock up now.... limit 3 pkgs per customer

VALUABLE COUPON
THIS COUPON WORTH ONE CUP OF COFFEE WITH A MEXICAN DINNER AT THE CARSON MALL COFFEE SHOP

VALUABLE COUPON
THIS COUPON WORTH ONE DRINK AT HAPPY HOUR PRICES 'SILVER TUB'
ON THE MALL

VALUABLE COUPON
THIS COUPON WORTH ONE CUP OF COFFEE WITH ANY MEAL AT TUBBY'S
ON THE MALL

VALUABLE COUPON
STRETCH PANTY HOSE
FITS ALL SIZES
WITH COUPON 99¢
MODE O' DAY

VALUABLE COUPON
Corona Stationery & Gifts Special....
COLORFUL BOXED STATIONERY
36 Sheets, 24 Envelopes
Regular 1.59 ONLY 77¢
Limit—3 Boxes Per Customer

VALUABLE COUPON
THIS COUPON WORTH ONE DRINK AT HAPPY HOUR PRICES 'SILVER TUB'
ON THE MALL

VALUABLE COUPON
THIS COUPON WORTH DOUBLE STAMPS WITH $5 PURCHASE AT YOUR ENCO STATION
ON THE MALL

VALUABLE COUPON
THIS COUPON WORTH DOUBLE STAMPS WITH GASOLINE 'FILL UP' AT TED'S TEXACO ON THE MALL

VALUABLE COUPON
THIS COUPON WORTH ONE CUP OF COFFEE WITH ANY SANDWICH AT THE CARSON MALL COFFEE SHOP

VALUABLE COUPON
THIS COUPON WORTH ONE CUP OF COFFEE WITH ANY MERCHANTS LUNCH AT THE CARSON MALL COFFEE SHOP

VALUABLE COUPON
THIS COUPON WORTH DOUBLE STAMPS WITH $5 PURCHASE AT YOUR ENCO STATION
ON THE MALL

VALUABLE COUPON
THIS COUPON GOOD FOR 1 $20 PERMANENT FOR ONLY $12.50
AT RICK'S HAIR FASHIONS
IN THE MALL
3 DAYS ONLY-APRIL 20,21,22

VALUABLE COUPON
THIS COUPON WORTH ONE CUP OF COFFEE WITH ANY BREAKFAST AT CARSON MALL COFFEE SHOP

VALUABLE COUPON
SHELL NO PEST STRIPS
Regular 1.98
WITH COUPON $1.48
DISCO

A Place of Three Faces Is The Carson Mall Coffee Shop

We Say *Good Morning!*

WITH SUCH BREAKFAST SPECIALS AS THESE

MALL SPECIAL No. 1
2 Golden Hot Cakes
Bacon or Sausage
& 1 Egg
68c

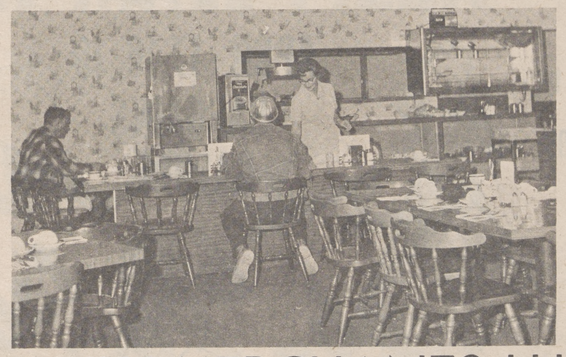

MALL SPECIAL No. 2
2 Golden Hot Cakes
Bacon or Sausage
& 2 Eggs
78c

Then

OUR DAILY MERCHANTS LUNCH

PLUS A VARIETY OF SHORT ORDERS & SANDWICHES

And

Starting at 4 P.M.

MEXICAN FOOD

MEXICAN FOOD

No. 1 ... Salad or Soup
Cheese Enchilada - Beef Taco
Chile Relleno
Refried Beans - Spanish Rice
$2.25

No. 2 **TOSTADO COMPUESTA**
Crisp Flour Tortilla Topped with Beans, Melted Cheese, Meat, Lettuce, Tomato, Sour Cream and Guacamole.
$1.25

No. 3 ... **TAQUITOS**
Three Rolled Tacos, Fried Crisp, Topped with Guacamole and Sour Cream
$1.35

COMBINATION PLATES

No. 4 ..... Beef Taco, Cheese Enchilada
No. 5 ..... Beef Taco, Chile Relleno
No. 6 ..... Beef Enchilada, Chile Relleno
No. 7 ..... Two Beef Tacos
No. 8 ..... Two Enchiladas, Beef or Cheese

Choice of Beans or Rice
Sopapilla Coffee
$1.75

FOR THE SMALL ONES
TACO OR BURRITO PLATE
CHOICE OF BEANS OR RICE
$.75

"EVERYNIGHT BY CANDLELIGHT-"

CARSON MALL COFFEE SHOP

Spring's the Thing

The sky's the limit on savings all over our shopping center!

NURSE MATES

AMERICAN SHOE DESIGNER AWARD — LEATHER INDUSTRIES OF AMERICA

WALKING IS A *Pretty* SOFT TOUCH

$11.95

CUSHIONED COMFORT HEEL-TO-TOE

NURSE-MATES®

Soft walking, smart looking Nurse-Mates have that deep comfort you're going to love. The softest white washable leathers designed to add youthful fashion to your professional wardrobe. See the Designer Award-winning Nurse-Mates at

country club SHOES

SPRINGTIME IS NEW HAIR STYLE TIME

For The Finest In Cutting & Styling It's. . .

Rick's Hair Fashions

ON THE MALL
To Serve You. . .

MARY
TERI
BARBARA
and RICK

PHONE 882-2541
FOR APPOINTMENT
(NOW OPEN MONDAY THRU SATURDAY)

TURN TO PAGE 6 AND CLIP OUR VALUABLE COUPON GOOD FOR A $20 PERMANENT FOR ONLY **$12.50**

3 DAYS ONLY
APRIL 20, 21, 22

APRIL 17, 18, 19

DRUG CENTER

ALL SALES FINAL

ALWAYS A COMFORTABLE 72 - Ph. 882-5541 - ACRES OF FREE PARKING

Carson Mall

COUPON CAPER ON THE MALL

VALUABLE COUPON
CELLULOSE SPONGES
Package of 8
WITH COUPON 59¢

VALUABLE COUPON
SYLVANIA FLASH CUBES
WITH COUPON 99¢
Limit 3 Package Per Coupon

VALUABLE COUPON
TUSSY SPRAY DEORDORANT
Regular 1.50
WITH COUPON 75¢

VALUABLE COUPON
CREST TOOTHPASTE
Family Size Tube
Both Mint & Regular Flavor
WITH COUPON 79¢

VALUABLE COUPON
Reg. 99c Spray Can Rayette Professional
AQUA NET HAIR SPRAY
*Regular *Super *Unscented
Sale Price 39¢

VALUABLE COUPON
REXALL ASPIRIN
5 Grain — 100's
WITH COUPON 2/80¢

VALUABLE COUPON
Rex — 40 HOUR
ALARM CLOCK
Dependable, Loud Bell
Variety of Colors
WITH COUPON $1.99

VALUABLE COUPON
Choose from a Wide Selection of Gift Boxed
AFTER SHAVES & COLOGNES
2.50 VALUE
$1.50

VALUABLE COUPON
TUSSY CREAM DEODORANT
Regular 1.00
WITH COUPON 50¢

VALUABLE COUPON
TUSSY ROLL ON DEORDORANT
WITH COUPON 50¢

VALUABLE COUPON
Reg. 23c Value
800 Inch Tuck
CELLOPHANE TAPE
SALE PRICE 13¢

VALUABLE COUPON
TUSSY STICK DEODORANT
WITH COUPON 50¢

New Faces and New Places on the Mall

Rick Rueles "watches the birdie" while asking questions about the Mall. Rick, owner of Rick's Hair Fashions, is married, has two small daughters and is an avid motor cycle fan. As Rick says "I'm a real nut over cycles and since my wife shares my interest, we are looking for a 'His and Hers' set." Mr. Rueles comes to the Mall from California where he owned and managed a hair styling salon.

Daisy Bruce, new manager for Mode O' Day and supervisor, Mr. Rice, mix business with pleasure at the Carson Mall Coffee Shop while planning their Grand Opening. Daisy Bruce says, "When I awoke this morning and looked out my window, I fell in love with Carson City."

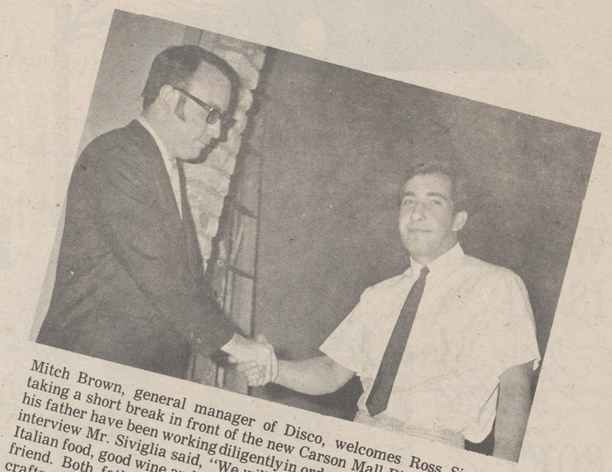

Mitch Brown, general manager of Disco, welcomes Ross Siviglia taking a short break in front of the new Carson Mall Pizza. Ross and his father have been working diligently in order to open April 19. In an interview Mr. Siviglia said, "We will specialize in three things. Good Italian food, good wine and pleasant surroundings and hope to make a friend. Both father and son are skilled in Italian dishes and real craftsmen in the art of masonary. They are former Californians.

Spring's the Thing

The Carson City Chamber of Commerce is nearing completion on the Mall. Welcome aboard. The Chamber Caboose, as much a part of Carson City as the residents themselves, will remain in its present location in front of the post office and continue to supply tourist information and further serve the community.

Gary Andreas is pictured busy at work in his new State Farm Insurance office located in the Carson Mall. Gary, well known, to this area, is another new addition to the Mall.

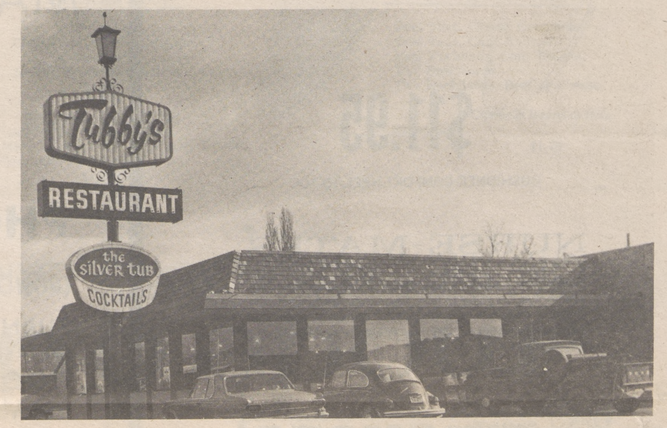

Tubby's and the Silver Tub, owned and operated by Mr. & Mrs. Chuck O'Laughlin and Gene Curtis, are another welcome addition to the Carson Mall. The O'Laughlins and Mr. Curtis have two other "Tubbys" in Oregon.

RENO HEADLINER - Versatile Jerry Lewis is making his Harrah's Reno Headliner Room debut through April 18. The Little Steps and John Carleton and his orchestra complete his presentation which features Lewis in comedy and song.

Sea elephants return examined by Cousteau

A species of marine life which at one time was hunted almost to extinction and which now is threatened by pollution is examined in "The Return of the Sea Elephants," an ABC News documentary special which will be rebroadcast Thursday, April 23, 7:30 – 8:30 P.M., PST.

The male sea elephant measures up to 20 feet in length, weighs several tons and has an inflatable proboscis like the trunk of a small elephant. For decades, the seal-like creatures were hunted down by sealers and whalers for their rich blubber. The survivors clustered on the volcanic island of Guadalupe a hundred miles off the coast of Mexico's Baja Peninsula.

Measures enacted by the Mexican government in 1911 protected the herd. Their numbers have increased and their range has expanded, but the sea elephants are threatened once again by man – this time through pollution.

Capt. Cousteau and his oceanographic crew traveled to Guadalupe for a firsthand study of these massive sea mammals. Sea elephants spend as much as seven months each year in the waters of the Pacific, then return by the thousands to the small island for ritual male-to-male combat, mating and breeding.

Assisted by marine biologist Dr. Ted Walker, Cousteau and his crew film bull sea elephants in their clumsy battles on land and their graceful yet potentially deadly struggles in the sea.

Current Best Sellers

(Compiled by Publishers' Weekly)

FICTION

"The French Lieutenant's Woman," Fowles
"The Godfather," Puzo
"The Gang That Couldn't Shoot Straight," Breslin
"Travels With My Aunt," Greene
"Mr. Sammler's Planet," Bellow

NONFICTION

"Everything You Always Wanted to Know About Sex," Reuben
"The Selling of the President 1968," McGinniss
"Mary Queen of Scots," Fraser
"Present at the Creation," Acheson
"The American Heritage Dictionary"

TriciaGail continues at Lodge

Tricia Gail and the Group swing into their second week in the Topaz Room of the Nevada Lodge, North Lake Tahoe, where weekend guests enjoy a superb dinner buffet and the lively goings on of the brunette song stylist. Members of the Group, backing Tricia Gail, are led by Bob Hubener and were widely known here in the West Coast under their previous name, The Galens.

The combo re-formed with the willowly Tricia Gail on the front line and have been delighting audiences on this, their first, Nevada appearance.

With 100 view guest rooms, Nevada Lodge and North Lake Tahoe has proved popular with recreation enthusiasts. A half-dozen golf courses and 16 ski areas are near the North Tahoe resort hotel. Reservations are suggested for mid-week or weekend stays.

Reviving old standards and favorites with a 1970 treatment, Tricia Gail and the Group entertain nightly in the Topaz Room through April 26.

ABC-TV signs Petula

Petula Clark, the popular English singer and film star, will star in her own hour-long entertainment special on the ABC Television Network, it was announced today by Martin Starger, vice president in charge of programming for the network.

"Petula Clark ranks as one of the leading international stars," said Mr. Starger. "She has made a great impact in America in guest appearances on major musical-variety programs while also maintaining such stature in her native England that she was chosen to star recently in the first telecast in color by the BBC.

Petula Clark first came to the attention of American fans in 1964 with the song "Downtown" which shot to the top of the music charts shortly after it was released.

THRU APRIL 22
Rowan & Martin
Coming April 23
JIMMY DEAN
Reservations: 358-2600 SPARKS, NEVADA
John Ascuaga's NUGGET
RENO AREA'S LARGEST
8 RESTAURANTS • 350 ROOMS

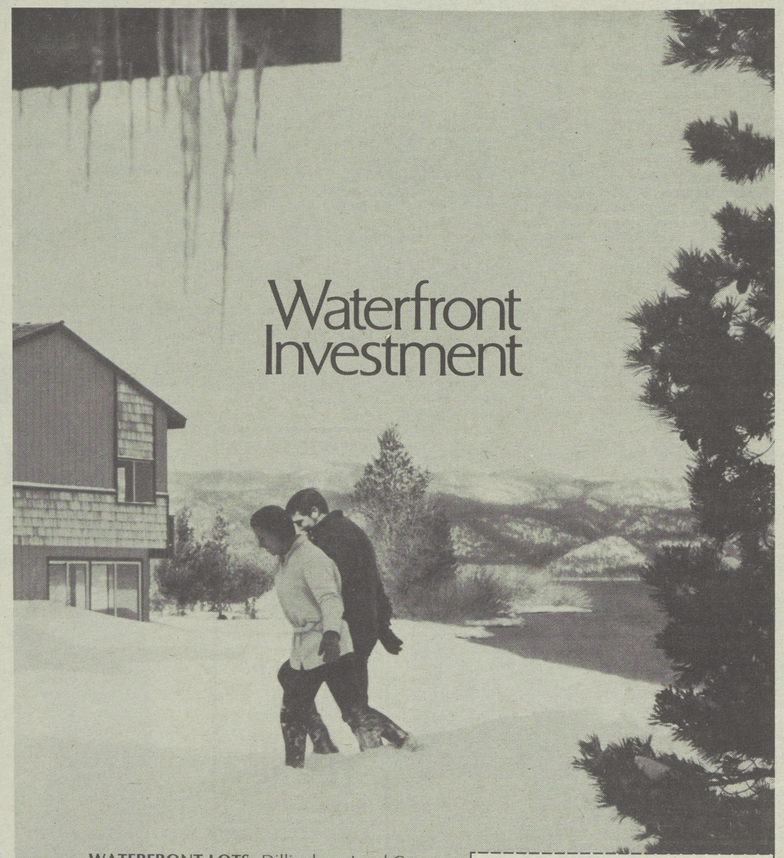

WATERFRONT LOTS: Dillingham Land Corporation's new financing program will allow you to acquire Lake Tahoe waterfront property at payments and terms you can afford.

INVESTMENT: We have a comprehensive waterfront investment portfolio you will want to read which will explain tax shelter, property management, income and appreciation potentials.

YOUR VACATION WEEKEND: You will want to see this program in action. Your next weekend at Lake Tahoe could be as our guest at Tahoe Keys.

MAIL COUPON FOR DETAILS.

Tahoe Keys
P. O. Box 1239
South Lake Tahoe, Calif. 95705

☐ Send your Waterfront Investment Portfolio.
☐ Give me details on how I may qualify for a weekend at Tahoe Keys.

Name_____
Address_____
City_____ State_____
Zip_____

TahoeKeys
A project of the Dillingham Corp.

Action at TAHOE

Residents Of The BAY AREA . . .
Anyone Wishing extra copies of **ACTION AT TAHOE** *please contact*
L-S Distributing Co.
1161 Post Street
San Francisco, Calif.
Phone 771-0330
San Francisco's Leading News Distributor

Action at TAHOE

TAHOE

America's All Year Playground

VOL. 12 — NO. 76 ★ TAHOE DAILY TRIBUNE ★ SIERRA SUN - BONANZA

NEW EXPANDED COVERAGE
NOW DISTRIBUTED
★ *Lakewide*
★ *San Joaquin Valley*
★ *San Francisco*
Over 18,000 Copies Each Week

This issue contains a complete schedule of Lake Tahoe activities through April 22.

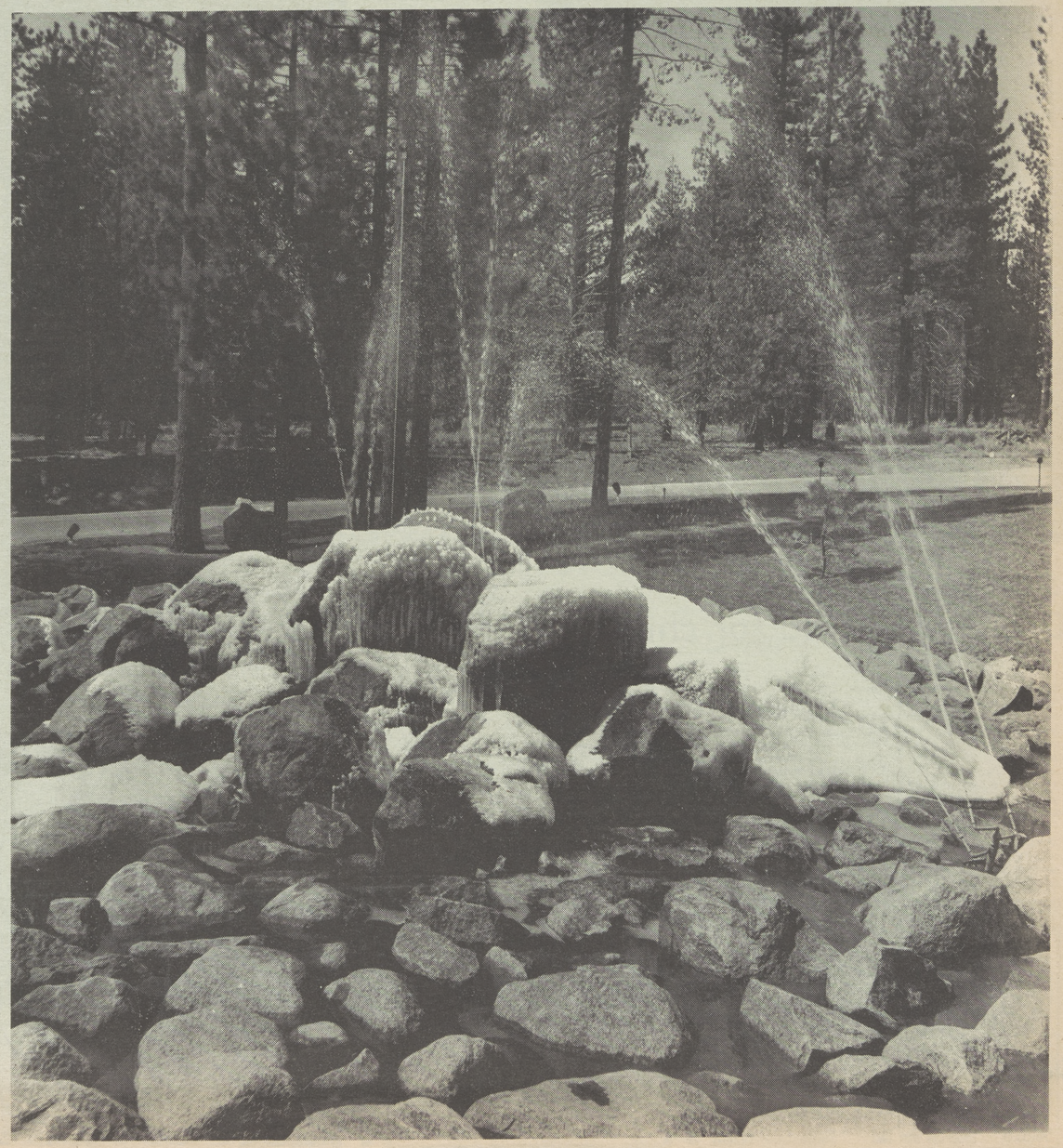

Sahara returns Diana George

Broadway

Sultan's Harem

Diahann Carroll debuts at Harrah's

Television and singing star Diahann Carroll scored her Harrah's Tahoe debut last Tuesday night in the South Shore Room, and will appear nightly through April 27.

Comedian Bill Cosby and singer – composer Ray Charles trails Miss Carroll into the South Shore Room. The powerful combination begins a three–week engagement April 28.

Diahann Carroll was a winner even before she won the starring role of NBC–TV's "Julia."

Miss Carroll as Julia Baker plays a 26–year–old beauty, widow of an Air Force captain killed in Vietnam, who tries to make a new life for herself in the big city with a six–year–old son.

The TV role is by no means Miss Carroll's first triumph. For her efforts as a nightclub singer – her bread–and–butter profession – Cue Magazine named her "Entertainer of the Year."

When she braved Broadway, as the star of Richard Rodgers "No Strings," she won "Tony" award. And when she tried television, in an episode of "Naked City," she won an Emmy nomination.

Diahann has been a winner since she was 10 years old.

Born in the Bronx, N.Y., daughter of a subway conductor, her early life was reasonably comfortable. For as long as she can remember, she wanted to be a singer.

While attending the High School of Music and Art at New York University following graduation, she auditioned for showman Lou Walters' all–Negro revue "Jazz Train."

Nothing came of the show, but something came of the audition. Walter hailed her as "the greatest natural talent I've seen in 25 years."

The showman got her a spot on Dennis James' talent competition show, "Chance of a Lifetime," where she became the first girl to win three weeks in a row.

On the strength of these victories, she was booked into the Latin Quarter, followed by a triumph at Ciro's on the opposite coast, which established her as a top nightclub attraction.

TV appearances on the "Red Skelton Show" and on England's BBC "International Cabaret" led to the role of Ottilie in the Broadway musical, "House of Flowers."

She also appeared on "The Strollin' Twenties," "The Danny Kaye Show," "The Judy Garland Show" and other variety series before turning dramatic in "Naked City."

Film credits include "Porgy and Bess," "Paris Blues," "Hurry Sundown" and "The Split," starring Jim Brown.

Under contract to Columbia Records, Miss Carroll has turned out a string of top–selling albums.

Glenn Ash will support the Diahann Carroll show, along with the Brian Farnon Orchestra. Seven years ago Ash started his single act after fronting for country and western bands on rhythm guitar and later as tenor singer, and occasionally comedian.

In his individual act, he incorporated the banjo and mandolin. His humor is bounced off a rural orientation, but he's smooth and biting in his comedy also.

TV credits include spots on the "Merv Griffin Show," "The Pat Boone Show" and "The Hollywood Palace."

VOCAL STAR - Harrah's Tahoe South Shore Room will be kept full of song the next two weeks with the debut of singing star Diahann Carroll. Miss Carroll will appear nightly through April 27.

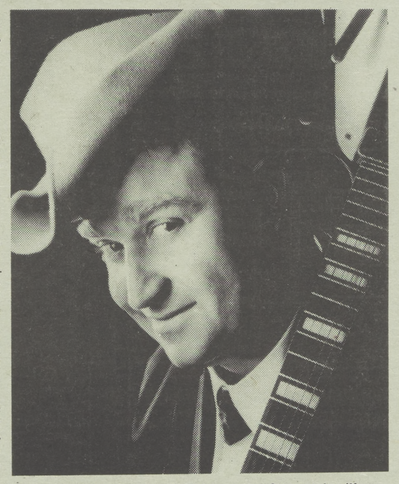

IN SHOWROOM - Singer-guitarist-comedian Glenn Ash will support the Diahann Carroll show in Harrah's Tahoe South Shore Room through April 27.

CABARET TWOSOME - The musical strains of Nino Tempo and April Stevens continue to fill Harrah's Stateline Cabaret. The singing combination will perform through April 22.

Drama selected for children

The third of the three plays to be presented this season on "CBS Children's Hour," new series of original hour–long drama specials designed expressly for the young viewing audience, will be "Toby" by veteran writer Art Wallace. It will be broadcast in color on the CBS Television Network Saturday, April 18.

"Toby," filmed entirely on location last August in the Danbury–Ridgefield area of Connecticut, concerns an extremely gifted young boy, excessively proud of his near – genius I.Q. and his chess–playing ability, who is transplanted from the urban sophistication of a metropolis when his parents move to a small town.

A constant source of irritation to his peers in his changed life, Toby subsequently learns through a series of misadventures how understanding of and mutual respect for his new companions can be built only when they are based on admiration for each other's strong points and tolerance for each other's frailities.

Ten–year–old Robert Hennessey appears in the title role of the Wallace drama, with Barry Symonds, Tony Dean and Chris Hagen as, respectively, Joe, Mike and Harry, Toby's major antagonists before the awakening to each other's virtues occurs in a "haunted" house.

SIT DOWN AND FEED
AND WELCOME TO OUR TABLE
Fond Du Lac
DINNING ROOM & LOUNGE
San Sari
LAKE TAHOE
LEISURELY DINING AT ITS BEST
544-6505 Lower Ski Run Blvd. South Lake Tahoe

CAESARS INN
MOTEL, RESTAURANT, AND CASINO
★ 24 Hr. Bar & Casino ★ Superb Dining
★ Coffee Shop For Your Convenience
Breakfast And Lunch Served All Day
NOW OPEN
7 a.m. — 10 p.m. Every Day
LOCATED ON HIGHWAY 50 JUST NORTH OF KINGSBURY, STATELINE, NEVADA
Phone (702) 588-3544

Action Center of NORTH Lake Tahoe
100 VIEW GUEST ROOMS
24-HOUR FUN, NEVADA STYLE
NEVADA LODGE
APPEARING IN THE TOPAZ ROOM APRIL 7-26
Tricia Gail & The Group
SUPERB FOOD
OPENING IN THE TOPAZ ROOM APRIL 28–MAY 17
Joe Sante Quartet

Deacon brings soul to Castle

"Deacon Jones has so much soul he could go to heaven without ever dying." That's the consensus of opinion among press and public, as the Deacon Jones Show plays to packed houses nightly in the Casino Lounge at Kings Castle.

The Deacon Jones Show would be a smash if the star's name was Joe Smith. Jones' talent definitely does not need the boost given by a sports hero image; he has done his homework and it shows. Whether wailing on a soul beat or working out "hard rock," he packs a lot of power.

Deacon comes on bigger than life and twice as amazing in a double–breasted mink coat of heroic proportions. He has a style and natural sense of showmanship that start the scene moving right from the top.

The show is complimented by two exquisite dancers and the superb backing of Ray Frazier and The Continentals. The effect of flashing cosutmes, smooth choreopraphy and electric sound is stunning.

Jones, an All-Pro defensive end for the Los Angeles Rams, is making his night club debut at Kings Castle through April 28. The booking came as the result of an impromptu audition during the recent $50,000 Snowmobile Grand Prix. Hotel president Nate Jacobson, a noted sports buff, signed him on the spot.

Showtime in the Casino Lounge is 8-2 nightly, except Mondays.

SOUL SHAKER - "I'm not one of those guys who jumped into show business just to capitalize on their sports reputations," says Deacon Jones, who is appearing at Kings Castle through April 28. "I have really worked on my singing and my dancing. If I didn't think I had the talent to succeed I wouldn't even by trying."

Summer series slated

"Happy Days," a weekly hour reprising the comedy and music that have been America's favorites through the 1930s & 40s, has its premiere Thursday, July 2 in color on the CBS Television Network.

The program produced at Television City, Los Angeles, is the summer replacement for "The Jim Nabors Hour."

Louis Nye, Chuck McCann and the team of Bob (Elliott) and Ray (Goulding) head the comedy line–up which will kid the humor of yesteryear, from "Knock–Knock" jokes to comic strips, in the "now" idiom of today.

Powerhouse names from the big–band circuit who will be guest stars from week to week include Duke Ellington, Harry James, Lionel Hampton, Helen O'Connell, Helen Forrest, Bob and Ray Eberle, Tex Beneke and Buddy Rich.

OPENS APRIL 19 - Eight-year-old Radames Pera checks the fantastic muscular development of H. B. Haggerty, professional football star and wrestler, during the filming of "A Dream of Kings," the poignant film version of Harry Mark Patrakis' best-selling novel, in which both are featured. The technicolor drama stars Anthony Quinn in the multi-facted role of womanizer, philosopher, gambler, brawler, drinker, wrestling instructor and marriage counselor in Chicago's Gree-American community. Co-starred are Irene Papas, Inger Stevens and Sam Levene. The film opens April 19 and plays through April 21 in the Celebrity Theatre of Cal-Neva Lodge, North Lake Tahoe.

THE LAND OF THE LAKE AND THE SKY
IS YOUR BEST BUY --
America's All-Year Playground

FOR PROPERTY In Low-Tax Nevada
KEN KJER REALTY
Broker
270 Kingsbury, Stateline, Nevada
588-2720

RENTAL HEADQUARTERS
Lowe-Trumbull, Inc.
MAIN OFFICE
544-5715

Investors
11 Unit Apt. Bldg.
Furnished, fully rented, near casinos and lake. Excellent terms available.
Bijou Realty Inc.
Drawer BA, 544-4188
South Lake Tahoe

Real Estate Loans
1st and 2nd's
We Also Buy 1st and 2nd Mortgages
Bijou Realty, Inc.
Drawer BA, 544-4188
South Lake Tahoe

BAVARIAN VILLAGE APARTMENTS
DAY - WEEKLY - MONTHLY
Excellent Location
LARGE & SPACIOUS - WASHERS DRYERS - DISHWASHERS - DISPOSALS
3 BEDROOMS - 2 BATHS
CLEAN & COMFORTABLE FOR PROUD LIVING
544-6159
HERBERT AVE. AT BLACKWOOD
South Lake Tahoe

INVESTORS See This Today!
Small Acreage Homesites
Located in the Beautiful Carson Valley. SOME ON RIVER
BY OWNER
P. O. Box 364, Gardnerville, Nevada or call 916-544-3492

★ DAILY BUFFETS ★
LUNCH $1.50
DINNER $2.95
Dancing Nightly
FRIDAY SEAFOOD $2.95
Cal-Neva Lodge
north lake tahoe nevada

SOUTH LAKE TAHOE
3 DAY PASS
EXPIRES JUNE 12, 1970
$69.30
VALUE PER COUPLE FOR ONLY
$14.90
Per Person, Double Occupancy
A fabulous holiday includes deluxe 2 night motel accommodations, champagne, cash, food, beverages and etc.
Sunday thru Friday midnight only.
AND / OR
TWO DAY PASS
$35.30
VALUE PER COUPLE FOR ONLY
$8.90
Per Person, Double Occupancy
Accommodations & Champagne at
CABANA Motel
P. O. Box 4130, Highway 50
South Lake Tahoe, Calif.
PHONE (916) 544-6421
AAA Excellent ● BEST Western
PARTICIPATING CASINOS
Harrah's Harvey's

Kelmont East
APTS.
STATELINE, NEVADA
VACANCIES NOW AVAILABLE
Excellent Family Facilities
★ 2 Swimming Pools
★ All Utilities Paid
★ Cable TV
★ Beauty Shop
★ Furnished & Unfurnished
★ Snow Removal
★ Winter Rates
★ Laundry Rooms
★ School Bus at Door
Studios $125.00
1 Bedroom $145.00
2 Bedroom $155. & $160.00
WINTER RATES 'TIL APRIL
"Nevada Living At Its Best"
On the South Shore—Minutes From the Casinos
588-6674

Sultan's Harem invades Harvey's

From the moment the Sultan's Harem Revue, starring Rikko and Tita, arrive on stage you will be enraptured with the feeling of being on a whirlwind tour of the exotic Mid-East. The group will be appearing through May 6.

Alternating in the Theatre Lounge is Tommy Butler through April 27, the popular Esquires through April 20, and Prince Kawohi and the Greenwood Brothers through April 30. Opening April 21 is Jody's Country Cousins.

The costuming for the Sultan's Harem Revue is the most beautiful ever seen in this type of production and the authenticity captures the exotic moods of the East. The production numbers, perfectly executed by the beautiful harem girls, move swiftly into the tantalizing dances to everyone's delight and when Rikko and Tita appear on stage with their provocative and sensual numbers, this really climaxes the whole production with a dramatic flourish.

Rikko and Tita take you on a magic carpet tour with their original, modern and exciting routines. Their costumes are as beautiful as they are unique. They have taken the basic style of the Arabian harem dancers and added glamorous touches of modern America. Their routines build to a pitch of frantic activity with considerable dramatic flourish and with slides and flips all done with grace and agility.

One of the most talented and outstanding singing stars today on the nightclub and concert circuit is Tommy Butler who captures his audiences from the world "go" whenever he appears. He generates more electricity in his performance than Boulder Dam.

The Esquires, whose dedication to musical integrity is personified in their impeccable handling of lyrics, also display a relaxed and natural kind of comedy which audiences seem to enjoy almost as much as their brilliant vocal stylings. It is their combined knowledge of music and harmony that enables them to sing with such comparative ease.

At the Top of the Wheel Tiki Lounge Ron Rose and Friend close their stance on April 18. Opening April 19 through May 16 is the "Mightiest Little Band in the Land," Lenny Herman and his Orchestra. They bring back an era of music when the popular dance bands were cavorting through the country bringing good times and music for listening and dancing pleasure. The Esquires delight in answering requests and making people happy by providing music and danceable good times.

Two sides

There are two sides to Michael Cole, co-star of the ABC Television Network's "The Mod Squad."

In the series Cole is a rugged young man constantly on the go in his undercover police work. Offscreen, his favorite pastimes are listening to music and reading poetry. His favorite poets are John Donne, Rod McKuen and Dylan Thomas.

HAREM AT HARVEY'S - Sultan's Harem Revue, starring Rikko and Tita, is headlining the marquee at Harvey's Resort Hotel, in the Theatre Lounge through May 6.

Broadway to honor year's best

Borstal Boy," "Child's Play," "Indians" and "Last of the Red Hot Lovers" have been nominated in the Best Play category for the 1970 Antoinette Perry Awards, and "Applause," "Coco" and "Purlie" have been nominated in the Best Musical category, by the League of New York Theatres.

The awards, which will be on "prudential's On Stage Presents the Tony Awards" on the NBC Television Network Sunday, April 19 includes plays and musicals which originated on Broadway between March 17, 1969, and March 31, 1970.

In the individual performance category for a dramatic actor, James Coco of "Last of the Red Hot Lovers," Frank Grimes of "Borstal Boy," Stacy Keach of "Indians," and Fritz Weaver of "Child's Play" were nominated for Tonys.

Dramatic actesses nominated were Geraldine Brooks of "Brightower," Tammy Grimes of "Private Lives" and Helen Hayes of "Harvey."

Tony nominations for Best Actor in a musical went to Len Cariou of "Applause," Cleavon Little of "Purlie" and Robert Weede of "Cry for Us All."

Nominated in the category of Best Acrress in a musical were Lauren Bacall of "Applause," Katharine Hepburn of "Coco" and Dilys Watling of "Georgy."

Other categories nomonated for Tony Awards were featured or supporting dramatic actor, featured on supporting dramatic actess and featured or supporting actor and actess in musicals.

California Motel Association

SOUTH TAHOE CHAPTER

Tahoe South Shore — Area Code — 916

Tahoe Driftwood LODGE
Phone 544-6441
Laurel & Poplar So. Lake Tahoe

Tahoe Thunderbird Motel
Phone (916) 544-5741
Located at 4123 Laurel St. between Stateline and Poplar St.
P.O. Box ST So. Lake Tahoe, California 95705

MONTE CARLO MOTEL
Phone 544-4868
Cedar Street
Box 4421 So. Lake Tahoe

CABANA MOTEL
P. O. Box 4130
Phone 544-6421
Best Western — AAA Excellent

FLAMINGO LODGE
Phone 544-5288
Hwy. 50 at Pioneer Trail So. Lake Tahoe

HYATT LODGE
Phone 544-5771
Box 5410 So. Lake Tahoe

Sahara returns Diana George

TAHOE ENCORE - Diana George, who has been drawing crowds to the Juniper Lounge of Hotel Sahara-Tahoe for the past few years, is returning to the Tahoe stage April 20 with a whole new package of songs and entertainment ideas for her avid fans. She will be backed by the Phil Link Trio.

You can take it from no less an authority than Jimmy Durante that pretty singer Diana George is one of the better musical talents to come on the scene in recent years.

A year or so ago, Durante was playing another Lake Tahoe nitery, but almost every evening you could find him in the Juniper Lounge at the Sahara-Tahoe, watching Miss George swing through bouncy uptempo tunes and then move quickly to a soft ballad.

Now, a year later on April 20, Miss George is coming back to the Sahara-Tahoe and her success is more apparent than ever. New songs, fresh arrangements and her Fanny Brice charm and delivery makes her one of the brightest young stars to come along in some time.

Ask Jimmy Durante.

Liz & Dick to join Lucy

Executive producer Gary Morton has announced that Elizabeth Taylor and Richard Burton are currently discussing their upcoming appearance on an episode of "Here's Lucy" starring Lucille Ball to be filmed at a later date for broadcast in color on the CBS Television Network.

Madlyn Davis and Bob Carroll Jr. have been signed to write a special script for this segment. Davis and Carroll were the original writers of "I Love Lucy."

Broadway debut

Versatile Ruth Buzzi, comedienne on NBC-TV's "Rowan and Martin's Laugh-In," made her Broadway debut in the hit musical, "Sweet Charity," in which she played four roles.

On tour Uplifting

Glen Cmapbell, star of the Sunday night music-variety series "The Glen Campbell Goodtime Hour" on the CBS Television Network, will hit the concert trail now that he has finished taping his program for the current season. During the month of April Campbell will be perform- in Hershey, Pa., Boston and Oklahoma City and will travel to London, England, for a series of television appearances there.

POPULAR PIANIST - Since Page Cavanaugh left Cherokee, Kansas years ago he's played with the greatest names in the music business including Sinatra, Basie, Fatha Hines and a host of others. But he's never been happier than playing with his trio at the Sahara-Tahoe. "It's just great . . . playing what you want to and more important, playing what the audience would like to hear," Page said. "It's unrestricted and gives a real opportunity for innovation and improvisation." Original arrangements, rather than the music-store-rack variety, give Cavanaugh a distinctive sound and the other musicians in the trio help embellish it.

OUT OF STATE CHECKS CASHED
Tahoe Check Cashing Service
TRI-HOE BLDG. No. 4
HIGHWAY 50 & Kingsbury
¾ Mile East of Stateline

NO BRAG — JUST FACT
100% FINANCING
3 CABIN STYLES
ERECTED — FULLY ENCLOSED
FIVE-YEAR WARRANTY
only $5,499.84
ON YOUR LEVEL LOT
Paid For Or Not
SP Builders
STEWART BUILDING
Hwy. 50 & Tahoe Keys Blvd., So. Lake Tahoe
PHONE 916 544-3161 — P. O. BOX BG, 95705
• OPEN SATURDAYS

How to Get to Lake Tahoe

HOLIDAY AIRLINES
Super-Electra Jet Flight Schedule

Departures from South Lake Tahoe Airport

Flt. No.	Time	Destination
MONDAY THRU THURSDAY		
300	9:30 am	SAN JOSE—OAKLAND
100	12 noon	HOLLYWOOD—BURBANK
310	8:00 pm	SAN JOSE—OAKLAND
FRIDAY ONLY		
300	9:30 am	SAN JOSE—OAKLAND
130	6:15 pm	HOLLYWOOD—BURBANK
120	8:30 pm	HOLLYWOOD—BURBANK
140	9:00 pm	HOLLYWOOD—BURBANK
302	9:30 pm	SAN JOSE—OAKLAND
SATURDAY ONLY		
320	9:00 am	SAN JOSE—OAKLAND
100	12 noon	HOLLYWOOD—BURBANK
330	9:00 pm	SAN JOSE—OAKLAND
SUNDAY ONLY		
320	9:00 am	SAN JOSE—OAKLAND
110	3:00 pm	HOLLYWOOD—BURBANK
160	6:00 pm	HOLLYWOOD—BURBANK
304	6:50 pm	SAN JOSE
120	8:30 pm	HOLLYWOOD—BURBANK
140	9:00 pm	HOLLYWOOD—BURBANK
306	9:30 pm	OAKLAND

Arrivals At South Lake Tahoe Airport

Flt. No.	Time	From
MONDAY THRU THURSDAY		
101	9:10 am	HOLLYWOOD—BURBANK
301	11:25 am	OAKLAND—SAN JOSE
121	7:10 pm	HOLLYWOOD—BURBANK
311	7:35 pm	OAKLAND—SAN JOSE
FRIDAY ONLY		
101	9:10 am	HOLLYWOOD—BURBANK
301	11:25 am	OAKLAND—SAN JOSE
131	5:55 pm	HOLLYWOOD—BURBANK
305	8:25 pm	OAKLAND—SAN JOSE
141	9:10 pm	HOLLYWOOD—BURBANK
SATURDAY ONLY		
151	8:40 am	HOLLYWOOD—BURBANK
321	10:55 am	OAKLAND—SAN JOSE
331	2:35 pm	OAKLAND—SAN JOSE
501	7:00 pm	HOLLYWOOD-BURBANK, SAN JOSE, OAKLAND
SUNDAY ONLY		
151	8:40 am	HOLLYWOOD—BURBANK
321	10:55 am	OAKLAND—SAN JOSE
331	2:35 pm	OAKLAND—SAN JOSE
161	5:40 pm	HOLLYWOOD—BURBANK
305	8:25 pm	SAN JOSE
171	8:40 pm	HOLLYWOOD—BURBANK

Also serving San Diego, Orange County, Ontario, Palm Springs, Monterey

THE BIGGEST DOLLARS WORTH
AT LAKE TAHOE
BREAKFAST
INCLUDES
• HAM, BACON, OR SAUSAGE AND EGGS
• HOT CAKES
• POTATOES
• TOAST
• JUICE
• COFFEE
Served From 2 A.M. To 11 A.M.

SOUTH TAHOE NUGGET
Stateline, Nevada
LUNCH AND DINNER ALL YOU CAN EAT $1.55

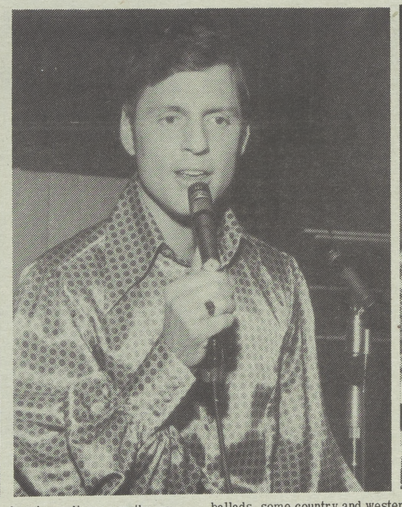

MUSIC WITH HART - Strong, deep-voiced Clay Hart is currently keeping audiences on the musical string in Harrah's Stateline Cabaret. Hart mixes it up, singing a variety of contemporary ballads, some country and western, and rock music.

A BIT OF CHOREOGRAPHY - High-stepping Beverlee and Sidro, along with the Sneakers, are currently keeping Harrah's Stateline Cabaret filled with fun and music. The popular singing twosome will perform through April 22.

Diana Ross TV special set

Music with a contemporary, upbeat sound is on the agenda when Diana Ross and the Supremes perform in "TCB" (Taking Care of Business") the one-hour special which will have an encore colorcast on the NBC Television Network Monday, April 20.

Miss Ross and the Supremes (Mary Wilson and Cindy Birdson) were joined by another Motown recording group, the Temptations (Eddie Kendricks, Otis Williams, Paul Williams, Melvin Franklin and Dennis Edwards) in their first television headliner special.

Songs sung by Miss Ross and the Supremes are: ' Mrs. Robinson," "You Keep Me Hanging On," "I hear a Symphony" and two medleys, "With a Song in My heart' and "Without a Song," plus "Come See About Me," "My World Is Empty Without You" and "Baby Love."

Miss Ross solos "Eleanor Rigby," "Somewhere" and some lines from "reflections" as an introduction for a major production number, "Afro-Vogue," in which she displays her dancing skills. She also sings "Do You Know the Way to San Jose?" as three members of the Temptations, Paul, Eddie and Otis, sing "Pata Pata."

The Temptations take their turns in the spotlight with solos of "Get Ready," "A Taste of Honey," "Ain't Too Proud to Beg," "Hello, Young Lovers," "For Once In My Life," "I'm Losing You" and a few lines of "My Girl," which serve as an introduction for Miss Ross.

She then joins the Temptations to sing "The Way You Do the Things You Do." The supremes and the Temptations team for "Respect." They also are together for the finale, "Impossible Dream."

BARNEY'S

THE ACTION SPOT ON THE SOUTH SHORE

Free Nickel Tokens at Motels

Free Transportation From Your Motel

Action Galore

All New Hof Brau

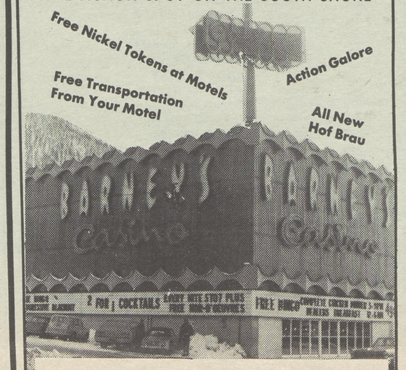

YOUR FRIENDLY CLUB

SAVE!
SAVE!
SAVE!
ON LOW DISCOUNT PRICES AT
DART
DISCOUNT LIQUORS
2 BLOCKS UP KINGSBURY GRADE – STATELINE, NEVADA
583-2277

At Harrah's Edgewood Room buffet, our menu is too good for words.

We put our menu on the line instead. No pretty phrases. No parchment paper. Just tempting buffet selections, right before your eyes. Served in the quiet atmosphere of a fine restaurant.

There's no wine list, either. Because wine is included with your buffet. Compliments of Harrah's.

This weekend, enjoy a candlelit dinner with the menu under glass. And bring the children along. They'll be wide-eyed at all those mouth-watering choices. It's Friday and Saturday, 5 to 11 p.m. Sundays, 4:30 to 10:30 p.m. Upstairs in the Edgewood Room at Harrah's Tahoe.

Harrah's
TAHOE

Scene & Unscene

by Sheryl Jensen

Stopping at Harrah's Headliner Room in Reno to see the Diana Ross show last week were members of the Jackson 5.

Miss Ross, who discovered the group several years ago while traveling in the South and brought them into the Motown group in Detroit, stopped in the middle of her show to present members of the Jackson 5 with platinum records showing that sales figures on their recording of "I Want You Back" have exceeded the 2,000,000 mark.

Commander Lloyd "Pete" Bucher, the man who guided the fortunes of the ill-fated Pueblo, will publish a book later this summer, according to one of Bucher's old friends, Ron Erickson, executive director of marketing and public relations at Hotel Sahara-Tahoe.

Erickson says that in a note he recently received from Bucher, the commander said "with my luck it'll probably be a worst-seller."

Liza Minelli, who was nominated for an Academy Award for her role in "The Sterile Cuckoo," has been signed by Harrah's Tahoe for a two-week engagement in 1971.

Miss Minelli's mother, the late Judy Garland, last performed in Harrah's South Shore Room in February of 1963.

Other entertainers who have signed for appearances at Harrah's Tahoe showroom are Dionne Warwick and John Davidson.

Miss Warwick is scheduled to appear May 28-June 8. Davidson, who recently completed a spring weekend engagement at the Tahoe club, will return May 19-27.

The swinging Treniers, one of the most popular lounge groups in the business, head back to Sahara-Tahoe on April 30 for a five-week stand. They are currently entertaining in Puerto Rico.

The Indianapolis 500 will again be shown on closed-circuit television in the High Sierra Theatre at the Sahara-Tahoe on Memorial Day, May 30.

Someone said they saw Jimmy Dean, Sahara entertainment director, talking to Barbra Streisand in Las Vegas... maybe something's cookin'.

Gar Nelson, voice of Harrah's South Shore Room and Headliner Room who used to be a nightclub singer, is also a gourmet cook.

Nelson displayed his culinary talents last week by cooking dinner for a small party at the home of orchestra leader Brian Farnon at Tahoe Keys. The menu included Cornish game hen stuffed with wild rice and Nelson served rum babas for dessert.

New experience

Armchair adventurers will have an opportunity to hear as well as see just what it's like when a group of mountain climbers ascend a 20,000-foot mountain in "Once Before I Die." on the "GE Monogram Series" May 5. Still movie cameras have often been used in mountain climbs but this climb in Afghanistan included sound equipment – the first time climbers have hauled such equipment 20,000 feet up.

NEW EXPANDED COVERAGE!!

Action at TAHOE

OVER 18,000 COPIES DISTRIBUTED TO

MOTELS - HOTELS
BUS DEPOTS and
MAJOR AIRPORTS
Downtown San Francisco

— Also in the —
TAHOE DAILY TRIBUNE
SIERRA SUN ★ BONANZA

CIRCUS ROOM COMEDIANS – Dan Rowan and Dick Martin return to familiar ground this week as they opened a one–week engagement in the Circus Room of John Ascuaga's Nugget.

Rowan & Martin at Nugget

It's rolliking good humor time in Circus Room of John Ascuaga's Nugget in Sparks, Nevada as Dan Rowan & Dick Martin return to one of their original haunts. Rowan & Martin are headling at the Nugget through April 22, with extra added attraction Johnny Brown.

Rowan & Martin have been coming to the Nugget ever since the 750 seat Circus Room opened in 1962. At that time they were either equal billed or the added attraction. Obviously, talent is well rewarded and they now are the biggest act on TV and the club circuits.

Rowan & Martin create uproarious situations during their act and then play them to the hilt. Most of the time the audience would like to stay for another Rowan & Martin extravaganza since they laughed their way through most of the one they're sitting in on.

Dan Rowan & Dick Martin have made it a point ever since they started in the business not to spend their free time with each other, thereby keeping themselves fresh for their shows. Their shows are written out, but this doesn't always mean they will be played that way. They are masters of ad–lib and play with the audience as well as to it.

The Rowan & Martin Show with added attraction Johnny Brown will play through April 22. Show times in the Circus Room are 8 p.m. and 11:30 p.m. with a third show on Saturday night at 1:45 a.m.

Gets brush off

Painting was once the main interest of Elizabeth MacRae, Nurse Meg Baldwin in the ABC Television Network daytime drama "General Hospital." Upon graduation from a girls school in Washington, D. C., Elizabeth went to New York to study art. She became interested in the theater there, and dropped art to study at the Herbert Berghof Studio.

NFL action series back

"NFL Action," a fast-moving 16-week series of Sunday afternoon color programs covering a variety of National Football League subjects, will be presented on the CBS Television Network for the second consecutive year, beginning Sunday, May 24.

The opening program will be broadcast at 4:00-4:30 PM, PT, and the remaining segments through Sunday, Sept. 6 at 4:30-5:00 PM, PT.

Sponsors include the American Express Company and Shell Oil Co., both represented by Ogilvy & Mather, Inc., Beecham Products, Inc., through Kenyon & Eckhardt, Inc., Cluett, Peabody & Co., Inc., represented by Young & Rubicam, Inc., and E. I. DuPont de Nemours & Co., Inc., through N. W. Ayer & Son, Inc.

The May 24 curtain raiser will focus on the 1970 Super Bowl game between the Kansas City Chiefs and Minnesota Vikings at Tulane Stadium, New Orleans.

Various sports broadcasters will serve as narrators of the weekly series.

TAHOE
FURNISH YOUR OWN TRANSPORTATION
10.00 Per Person REFUND
6.00 Cash—1.00 Food
3.00 Beverage
PAY 10.95 per person double occupancy
10.00 REFUND
.95 NET COST TO YOU
2 Day Package Also Available Saturday 3.00 Extra
SHAMROCK INN
Located at Back Exit of Sahara-Tahoe Parking Lot
Reservations only — Ph. 544-5752
South Lake Tahoe
or write: SHAMROCK INN
P.O. Box 4567, S. Lake Tahoe, Ca. 95705

PERFECT VACATIONS BEGIN AT A SOUTH LAKE TAHOE MOTEL

Tahoe Tropicana
Box 4681, S. Lake Tahoe, Calif. 544-6416
Stateline Blvd. & Cedar St.
60 Beautiful Modern Units ★ Queen Size Beds ★ Phone in Every Room ★ Showers and Tubs ★ Kitchenettes ★ Televisions ★ Heated Pool
Swedish Massages ★ Dining Room ★ Cocktail Lounge Penthouse ★ Private Beach ★ 300 Feet to Casinos.

MIDWAY MOTEL
Phone 544-4397
Highway 50 So. Lake Tahoe

NEW NEW NEW
CAESAR S INN
South Shore's Only Complete Motor Hotel
Deluxe Rooms
Gourmet Dining
24 Hour Cocktail Lounge
P. O. Box 2202 Stateline, Nevada
For Reservations: Call: (702) 588-3544
Next to Sahara Tahoe On Highway 50 at Kingsbury Grade.